VERITAS EST AETERNA

1817

WHO AM I...

WHAT WILL I BE?

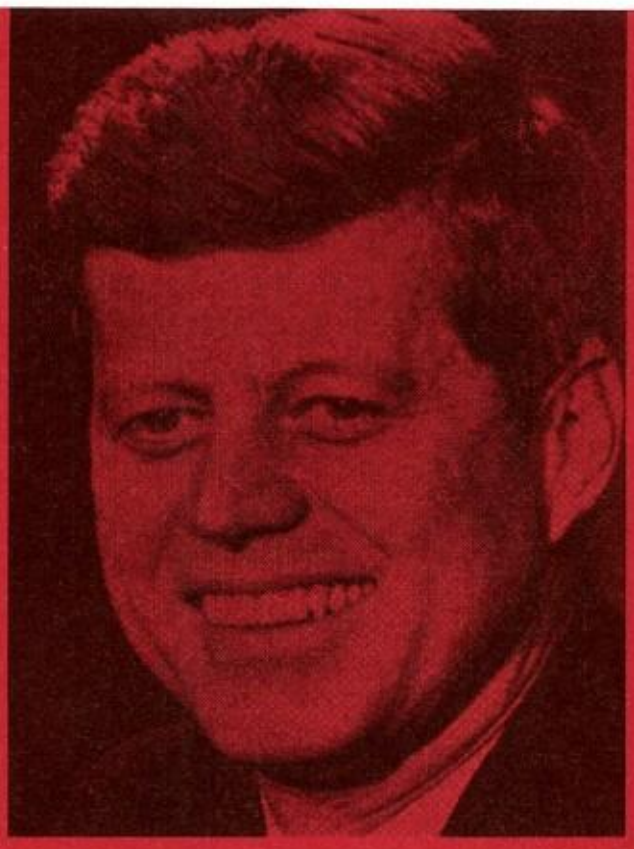

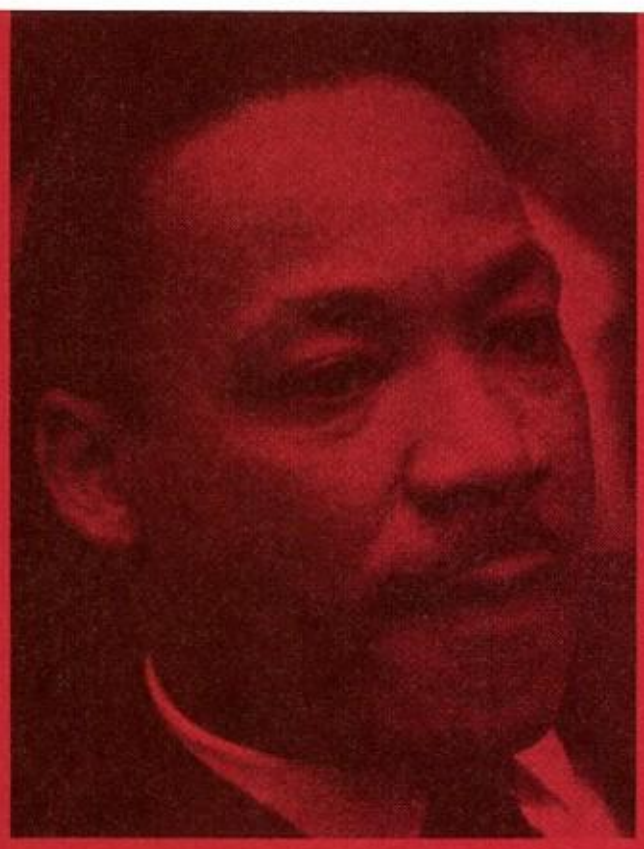

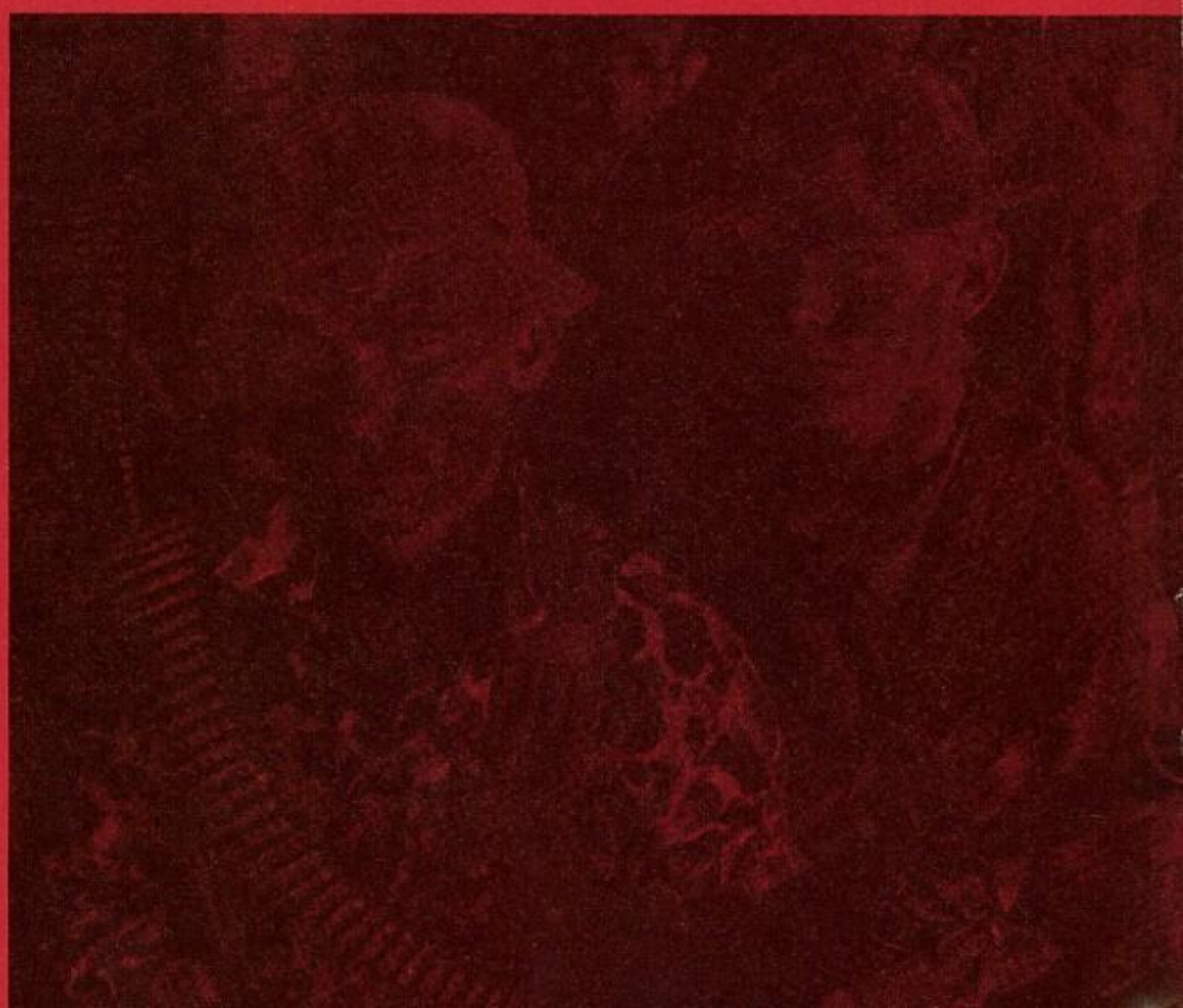

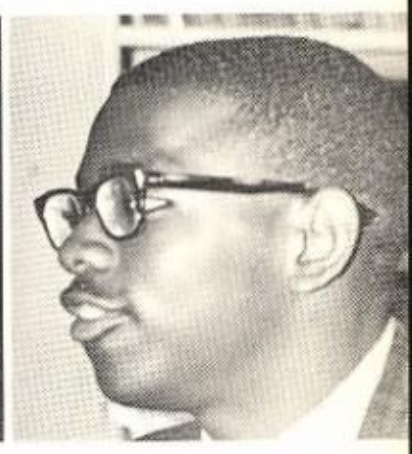
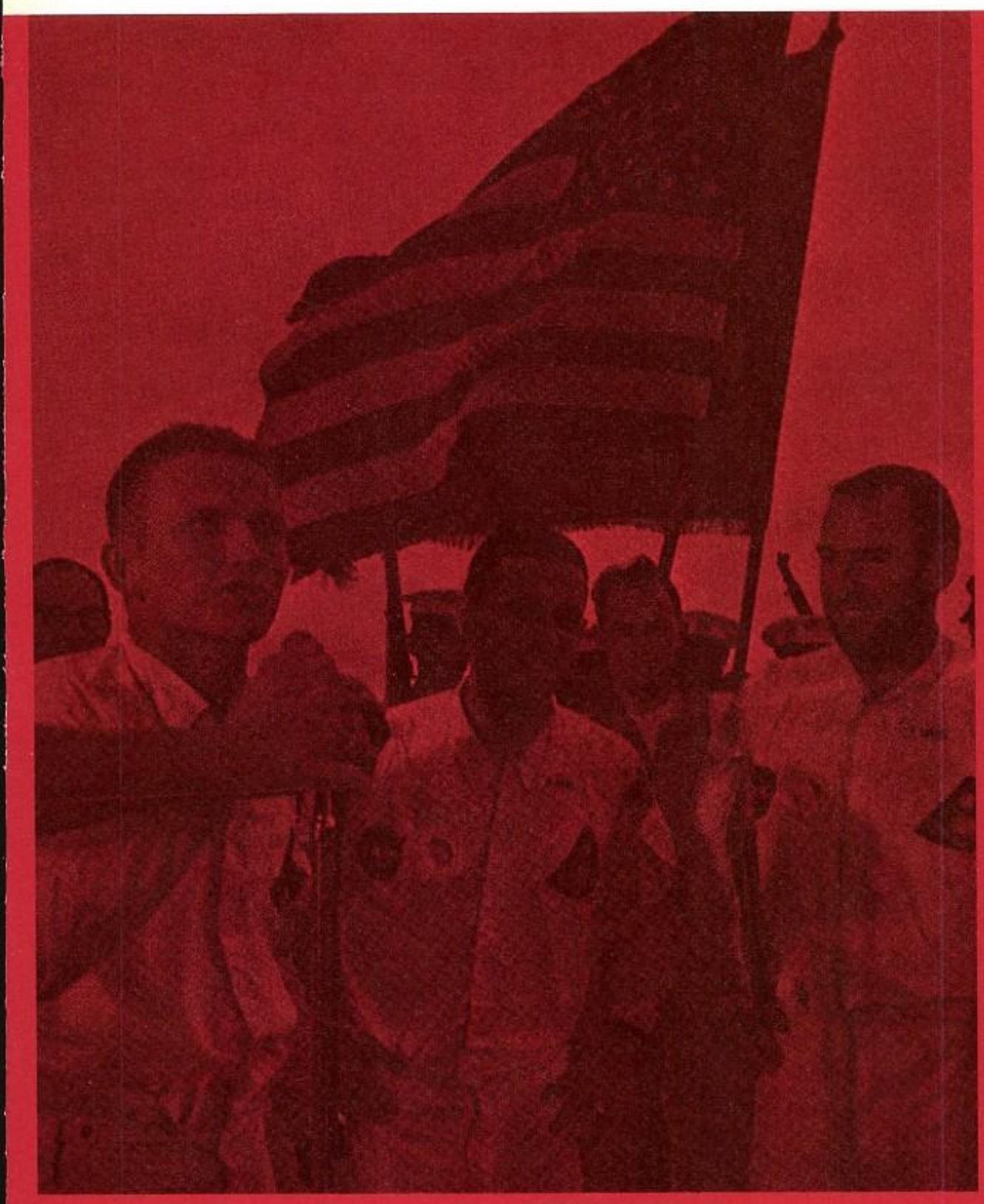

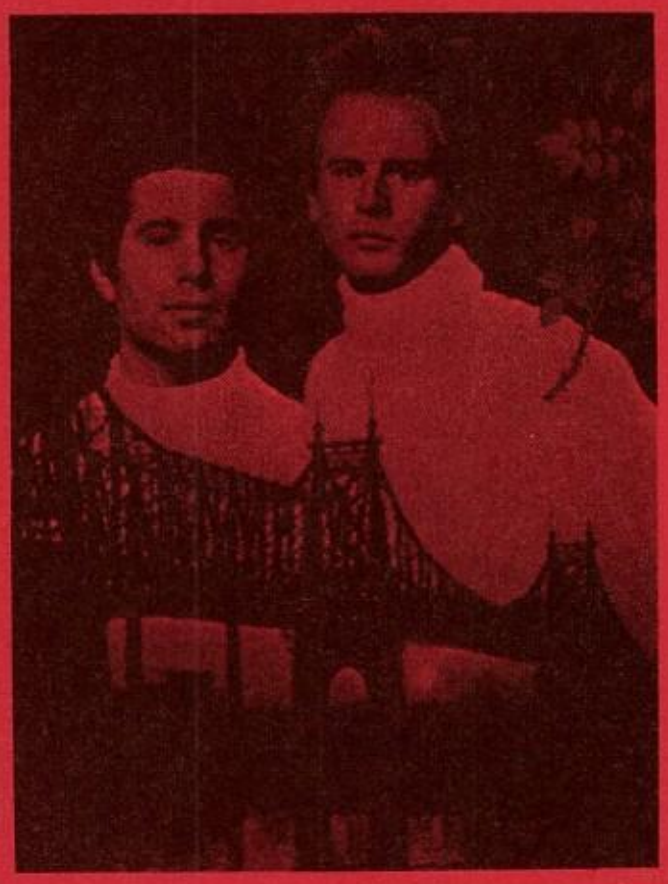

CAN I BE MORE THAN A FACE

IN THE CROWD?

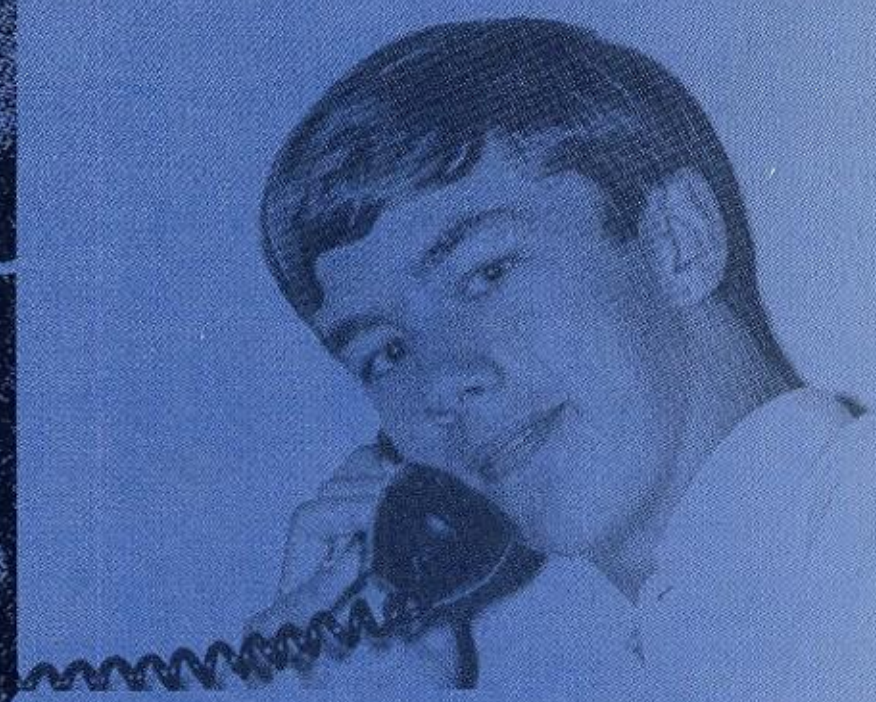

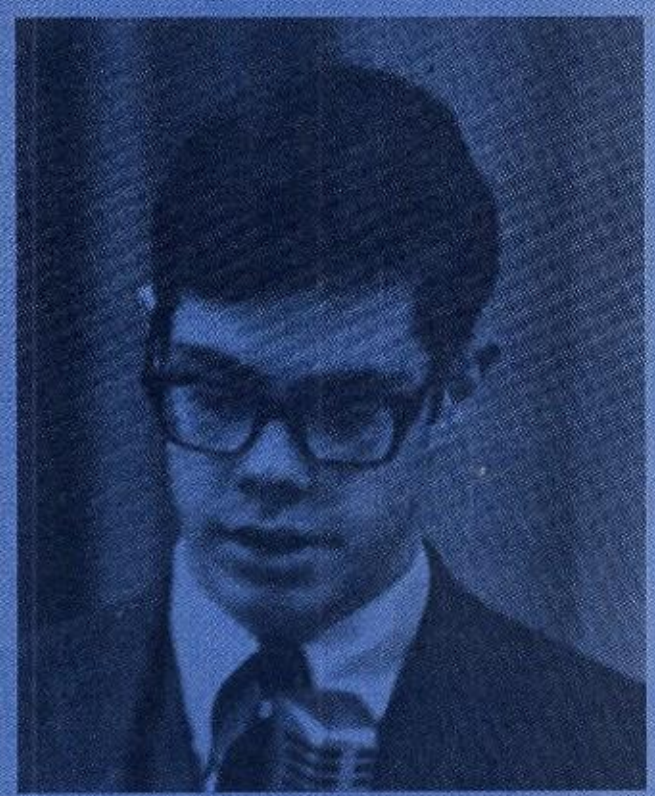

IN A WORLD. . .

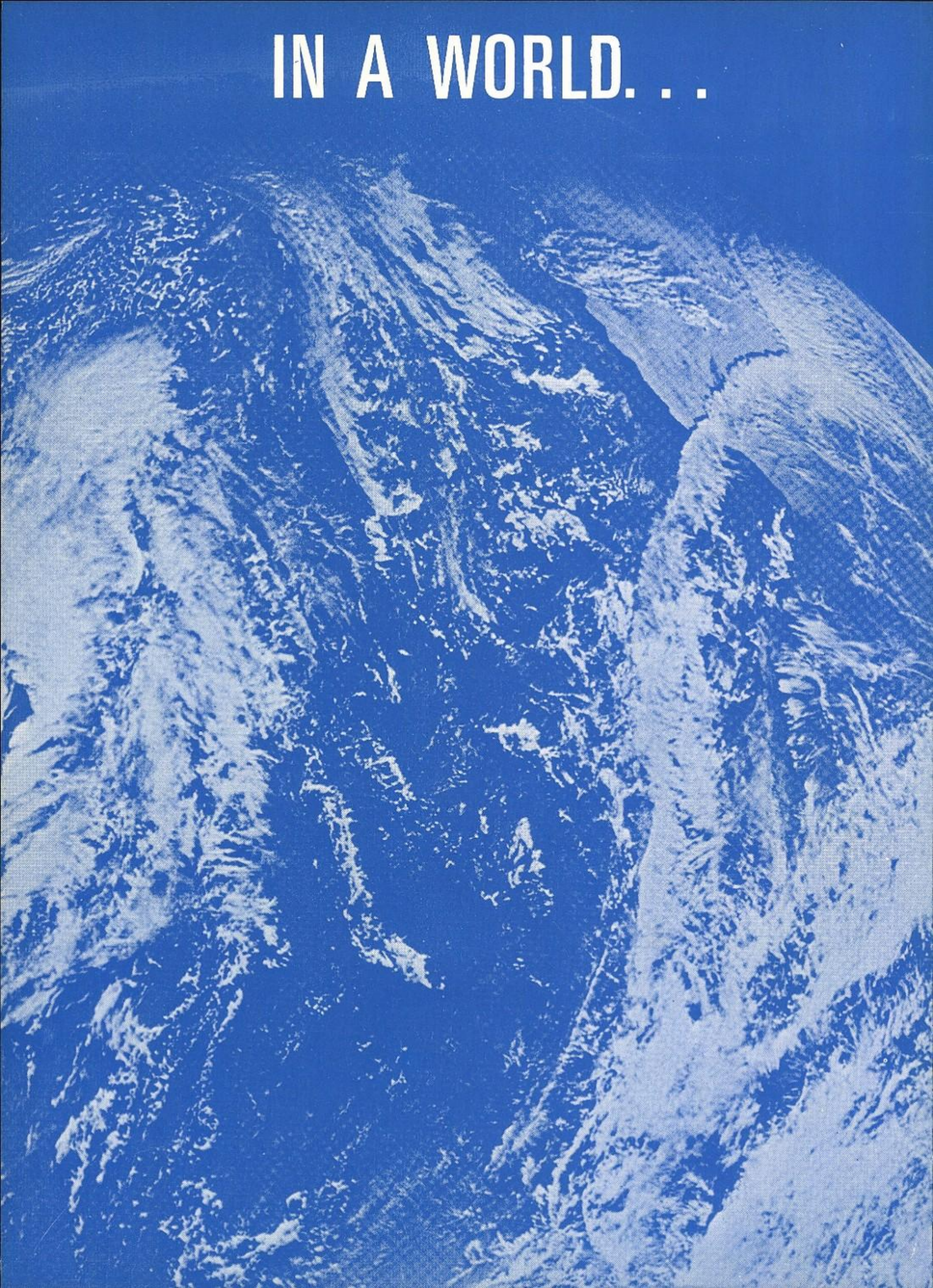

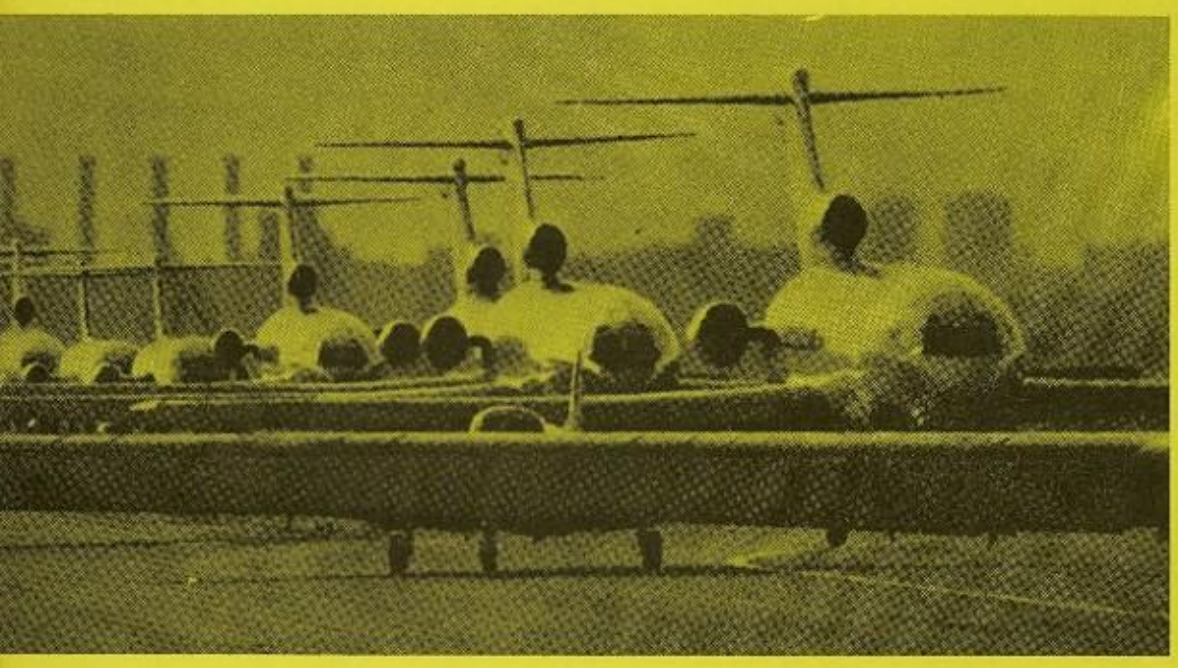

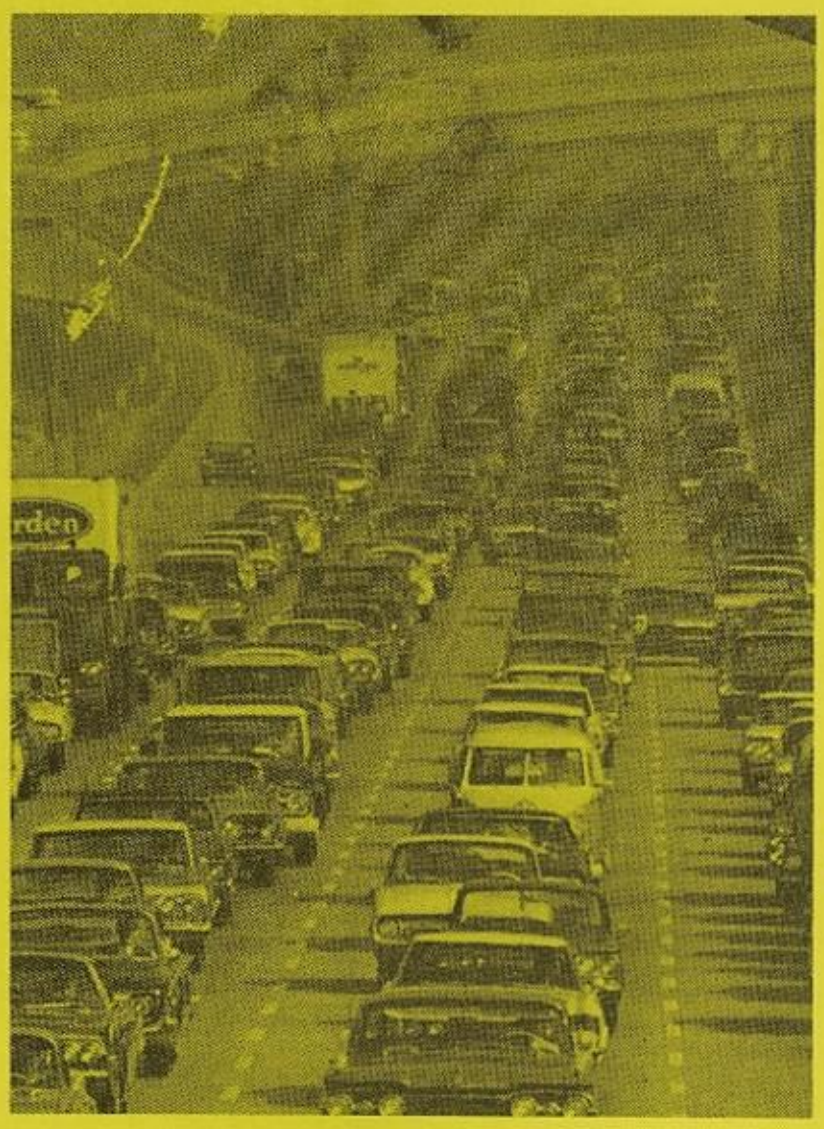

COMPLEX...

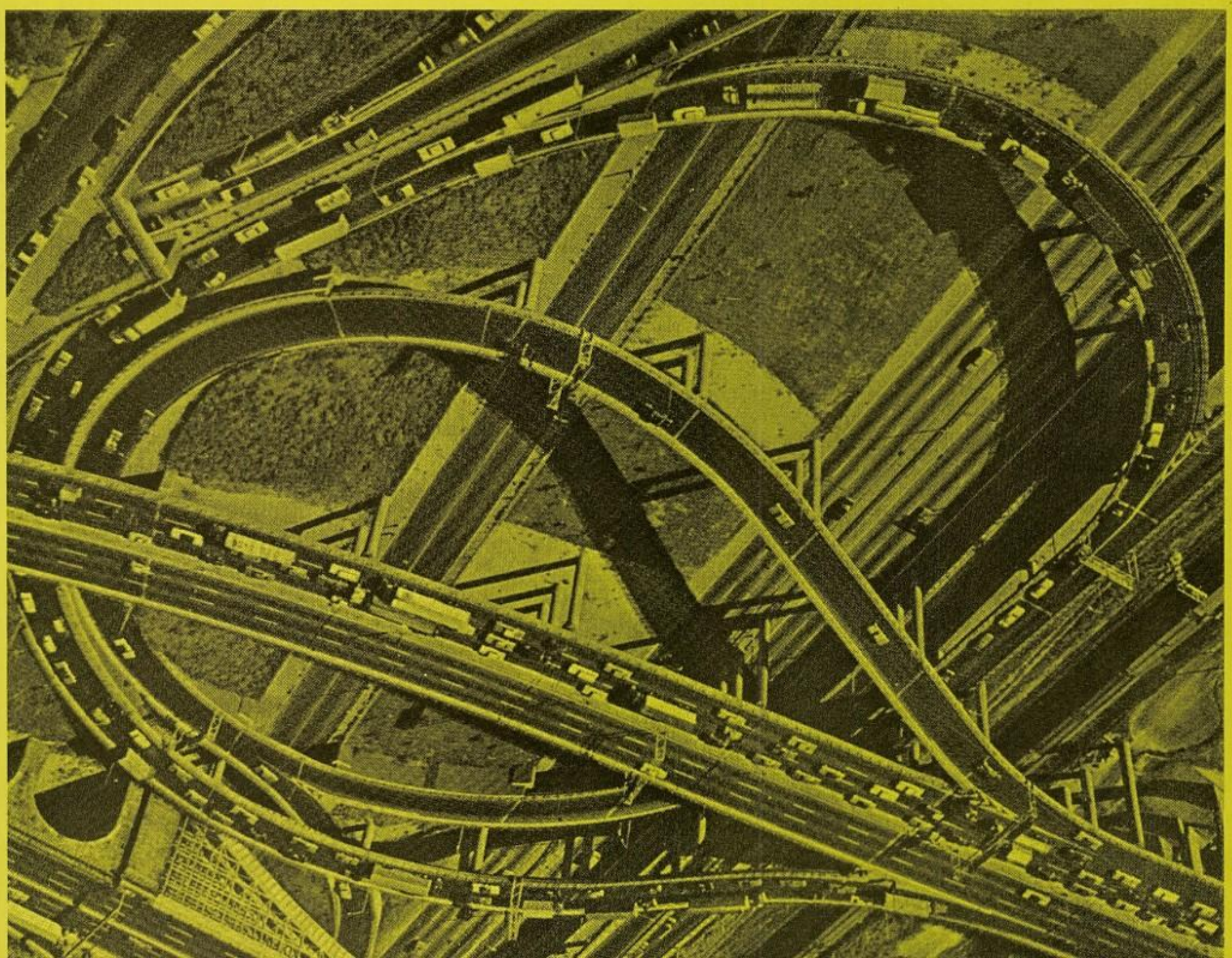

AND CONSTANTLY CHANGING.

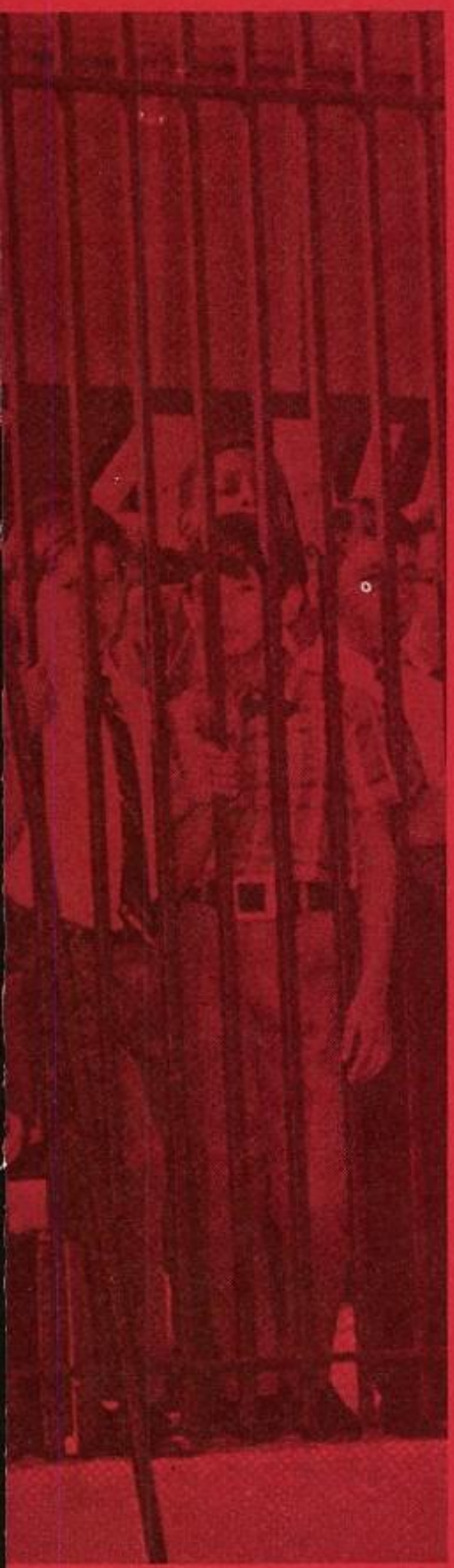

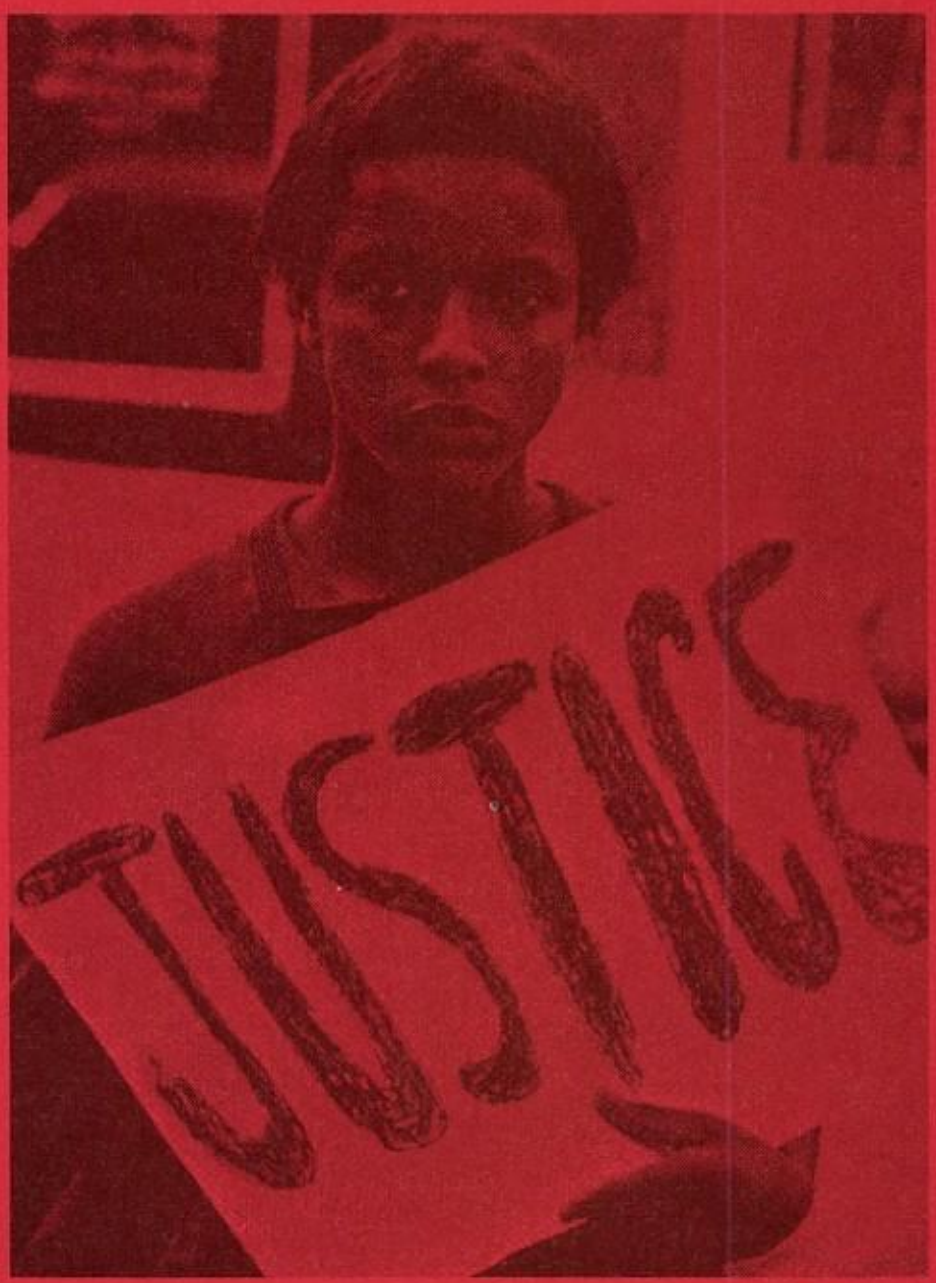
JUSTICE

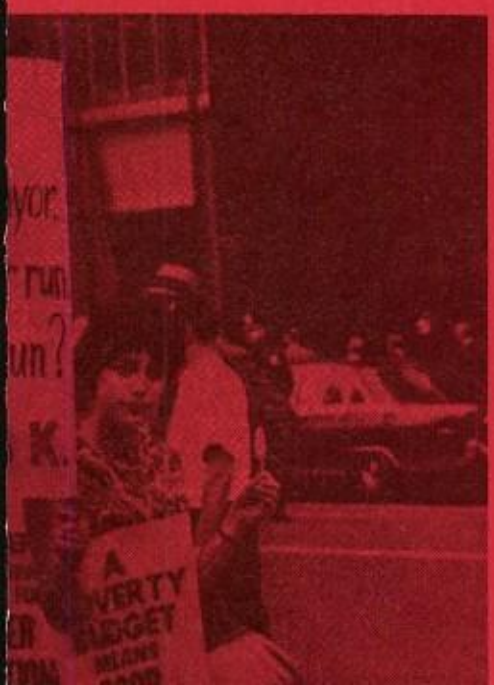

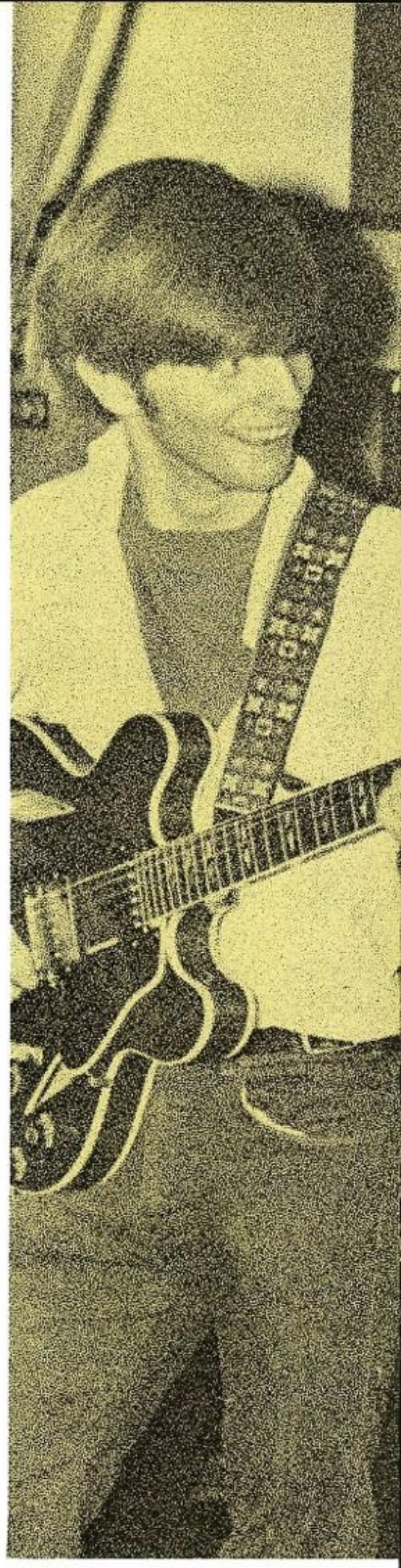

THESE QUESTIONS

ARE NOT EASY.

SOCIETY AFFECTS THE ANSWERS...

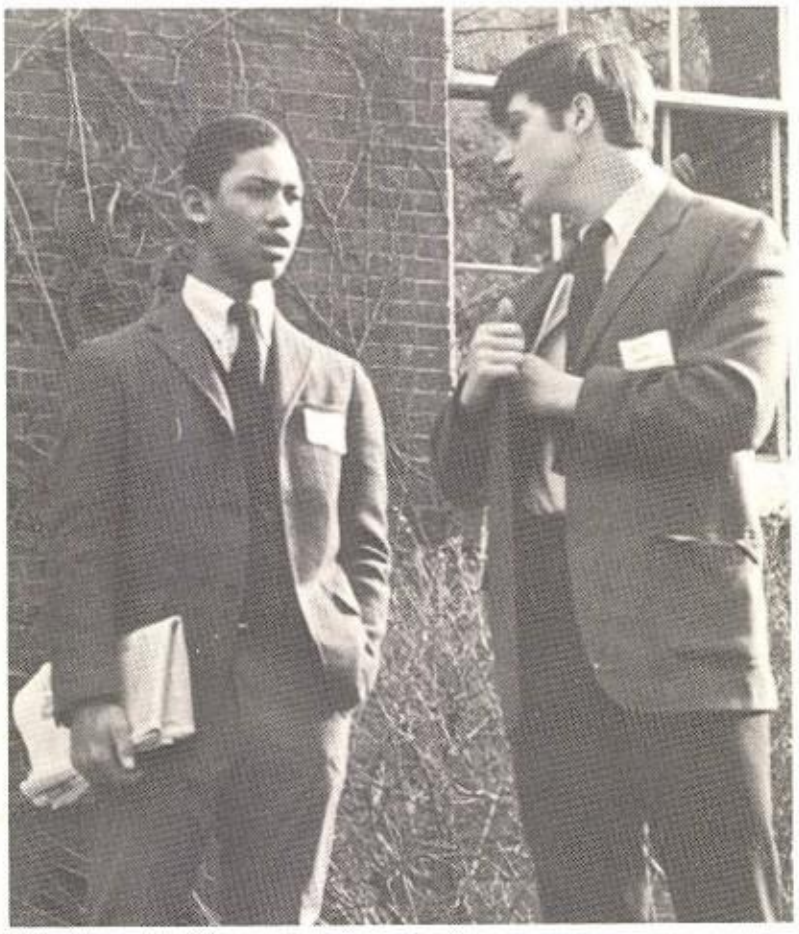

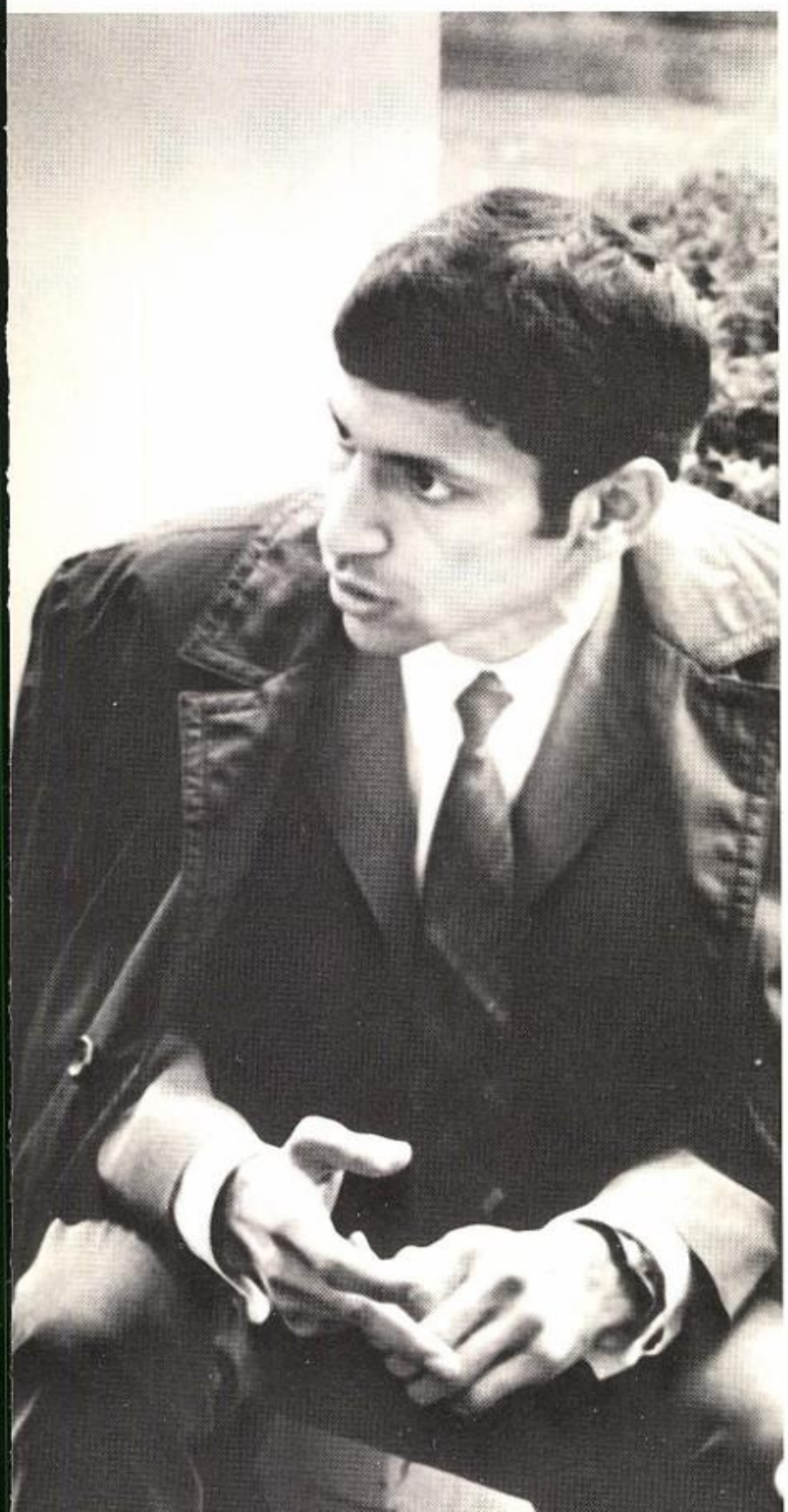

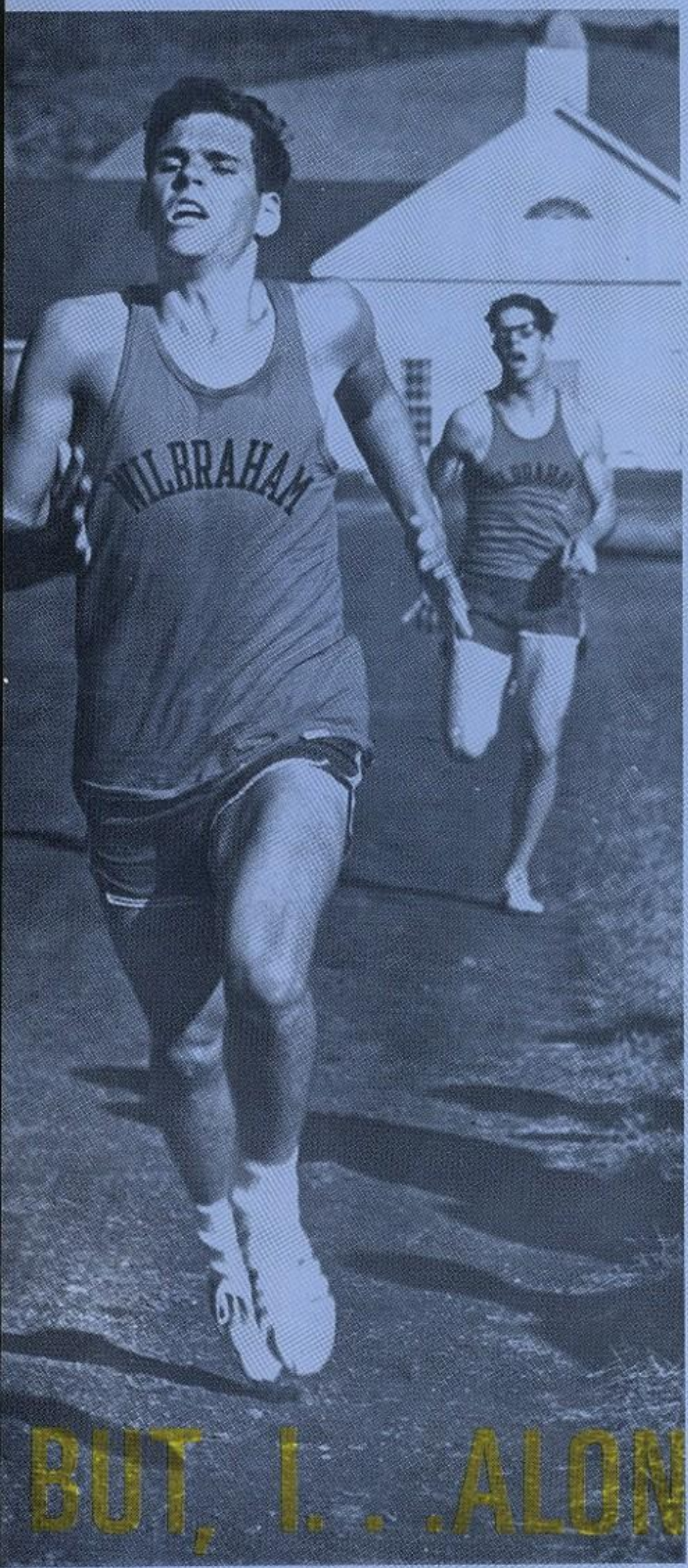

BUT, I. . .ALONE. . .MUST DECIDE.

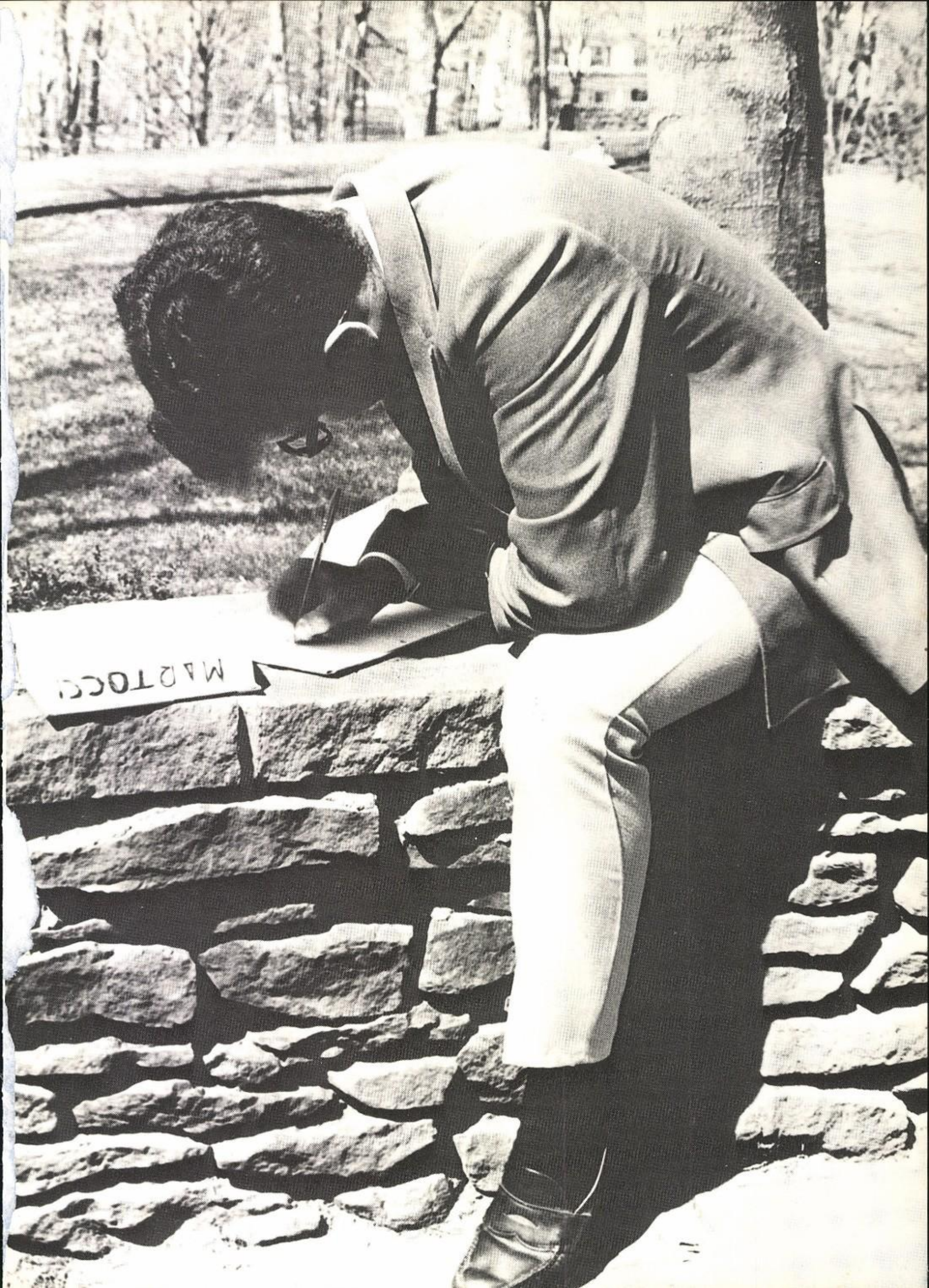
MAOTOCCI

Wilbraham Academy
Wilbraham, Mass.

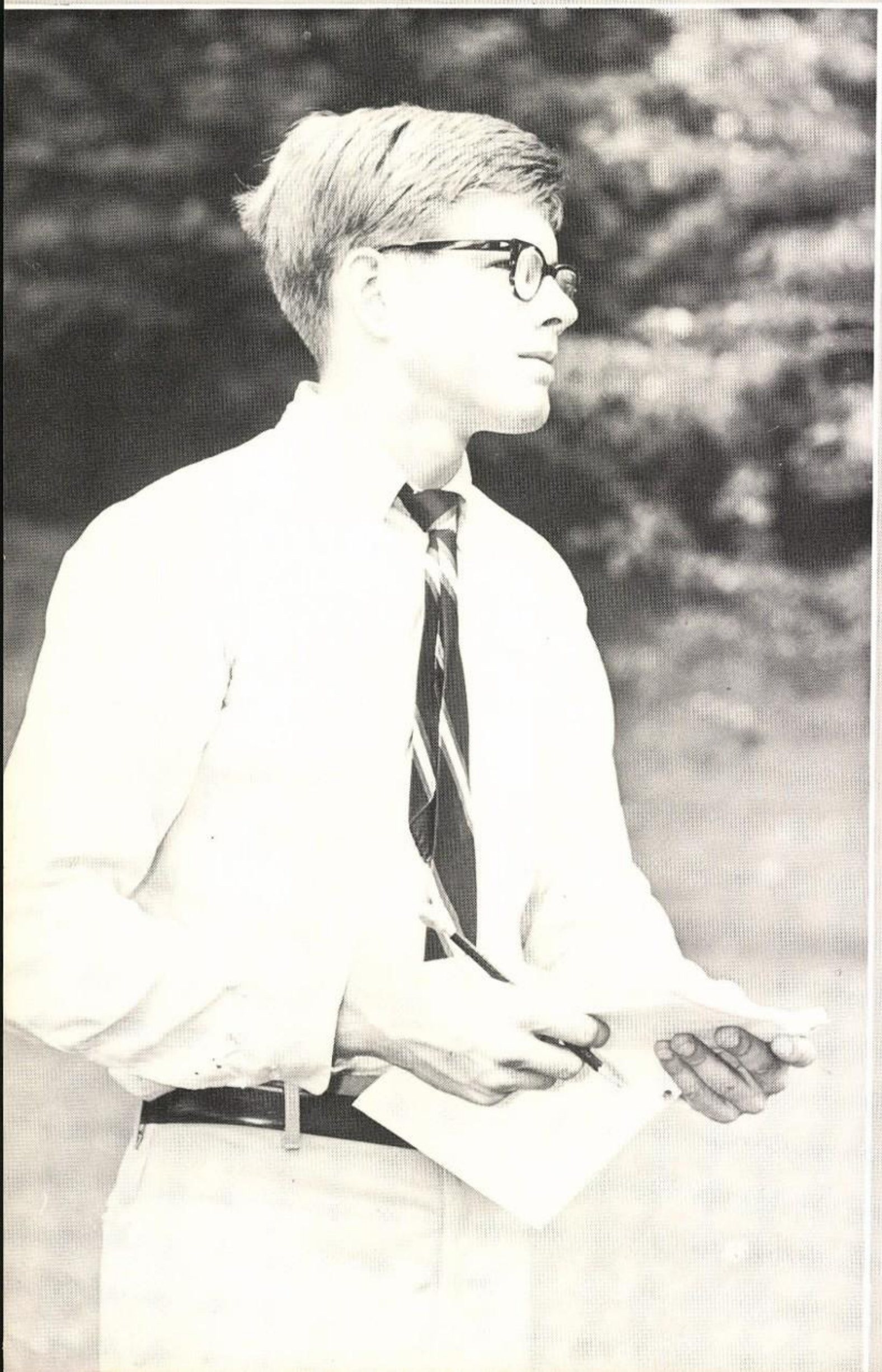

DEL TODO

1969

"Searching an infinite Where,
Probing a bottomless When,
Dreamfully wondering,
Ceaselessly pondering,
What is the Wherefore of men."

James Kenneth Stephen

Administration

Mr. W. Gray Mattern, Jr., Headmaster

Mr. Richard P. Goldman, Assistant Headmaster for Planning and Development.

Mr. Paul R. Cramer, Assistant Headmaster for Administration.

Mr. Frederick W. Prater, Jr., Director of Admissions

Mr. August L. Zemo, Dean of Students

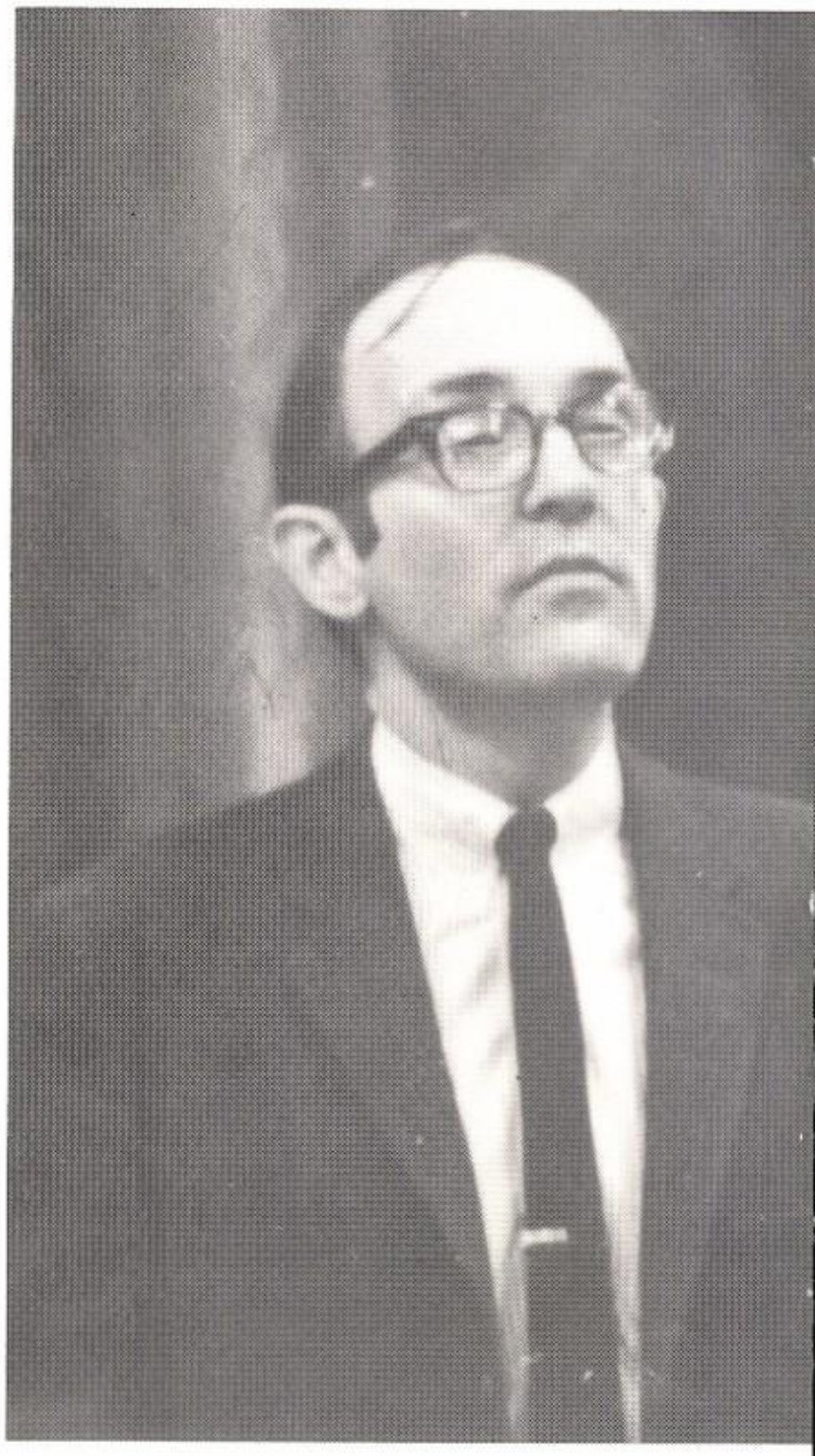

Mr. Richard R. Smith, Dean of the Academy

Mr. Michael R. Shepperd, Director of Athletics

Mr. Roger T. Hintze, Business Manager

Mr. Richard Morgan, Director of Plant and Maintenance

Mrs. Linda B. Pethick, Development Coordinator

Mr. Alan J. Pethick, Director of Alumni Affairs

Our Faculty

And . . .

English

"An old tutor of a college said to one of his pupils: Read over your compositions, and wherever you meet with a passage which you think is particularly fine, strike it out."

Mr. Roger Lincoln, Mr. August Zemo, Mr. Richard Goldman, Mr. Ira Cooke. Missing from photo: Mr. Peter Clarke, Mr. Dudley Cloud, Mr. Michael Egan, Mr. Richard Fleck, Mr. Arthur Kelley, Mr. Michael Shepperd, Mr. Philip Williams.

Mr. Cooke and Mr. Cloud

. . . Activities

The Two Of Me

There once were two of me.
One had life, gentle and cheerful.
The other had death, violent and morbid.
No one knew me.
They only saw the cruel or the good,
the hate or the compassion.

Fleeing from the two of me, I soared
leaving one of me behind
to lie in the sand and die.

Now I am known. I am no longer alone.

Many enemies are now mine,
For the part of me that died
Was the part that was kind.

Stephen McDowell

Rubicon

The **Rubicon** staff has always struggled to generate student interest in a literary magazine. This year the struggle continued. Guided by Mr. Leaning, the present small board of editors was by no means inadequate. Stephen McDowell, last year's junior editor, was editor-in-chief, and Paul Heller filled the resulting vacancy. Associate editors were seniors David Pinney and Paul Lindahl.

The **Rubicon** has traditionally accepted works of prose and poetry from the students but this year also welcomed photography and sketchings. The best of the year's literary and artistic work comprised a large Spring issue. Although there was only that single issue, the board felt that when published (on schedule) it was well worth the efforts put into it.

Paul Lindahl, Stephen McDowell, David Pinney, Paul Heller

Del Todo Staff '69

Editor-in-Chief: Howard McGarity.

Feature Editor: William Pearce.
Sports Editor: Brian Marsden.
Senior Class Editor: Townsend Brown.

Business Manager: Louis Abbate.
Layout Editor: Jeffrey Kellett.
Photography Editors: Jason Pollack, William Spector.

Faculty Advisers: Mr. and Mrs. Alan Pethick, Mr. Jere Austin
Assistants: Editorial: Wayne Wexler, Gene Jacobson.
Business: Robert Rinklin, Kent Ameden, Paul Potters.

The ATLAS

This year a notable change took place in the publication of the **Atlas** due to the endeavor of the faculty advisers and the staff. The paper became much more involved with the student as a whole. The citizenry partook in the mechanical and literary ends of the paper. More importantly, however, they engaged themselves in an awareness of their community; the **Atlas** became the means of this recognition to current provocative subjects within the institution. Such issues as marijuana and the appearance of apathy in the Wilbraham student were discussed to a great extent in the paper and managed to arouse a great deal of interest within the student body. The **Atlas** not only covers topics such as those mentioned above but includes sports, organizations and worldwide news.

The **Atlas** provides for a closer and stronger bond among the students because it covers all aspects of school life and, therefore, one can get to know someone a little more personally. Playing the role of a school newspaper is a big job; but the **Atlas** and its tireless staff do a very commendable job.

first row: Kelvin Tyler, Joseph Martocci, Kevin Rhodes, James Herzog; **second row:** Todd Gnesin, David Castleman, Mr. Raphael, Edward Leigh, Douglas Willey, Andrew Spear; **third row:** Jason Pollack, Mark Darlington, Darius Mojallali, Keith Merrill, Donald Strauss, Joseph Samick, Scott Winter, Steven Lillis, David Craig.

AFRO-AMERICAN SOCIETY

The black students at Wilbraham wished to join together for their own unity and also to add a new dimension to the Academy. They first met together as a whole just prior to Christmas last year. Not wanting to represent the liberalization of school policy toward integration, the idea of an Afro-American Society, similar to those on many college campuses, arose. After long discussions with Mr. Cramer and Mr. Mattern, they gained the necessary approval.

The first undertaking of the new society was active participation in the Northern Educational Services tutoring program. Here the black students felt they could aid underprivileged children to benefit from a better education than they themselves had received.

The Afro-Am was still relatively unknown and wanted to "expose" itself to the student body. A visit by speakers from the Harvard and Dartmouth Afro-American Societies resulted that Spring.

Returning to school last fall, the Afro-Am opened its channels of discussion to the whole school at a special assembly. The Afro-American Society wants to make white students more aware of the black people's life and to bring about a greater understanding between the races.

With "understanding" as its theme, the Afro-Am planned an eventful and interesting year.

first row: Larry Grant, Ben Wilson, Dennis Marshall, Ford Dabney, Roger Wallace; **second row:** Charles O'Bryan, William Goodrich, Joseph Martocci, Lee VanDamm, Gregory O'Bannon, Kevin Rhodes, David Castleman, Vaughan Mason, Larry Brannen.

GOLD KEY

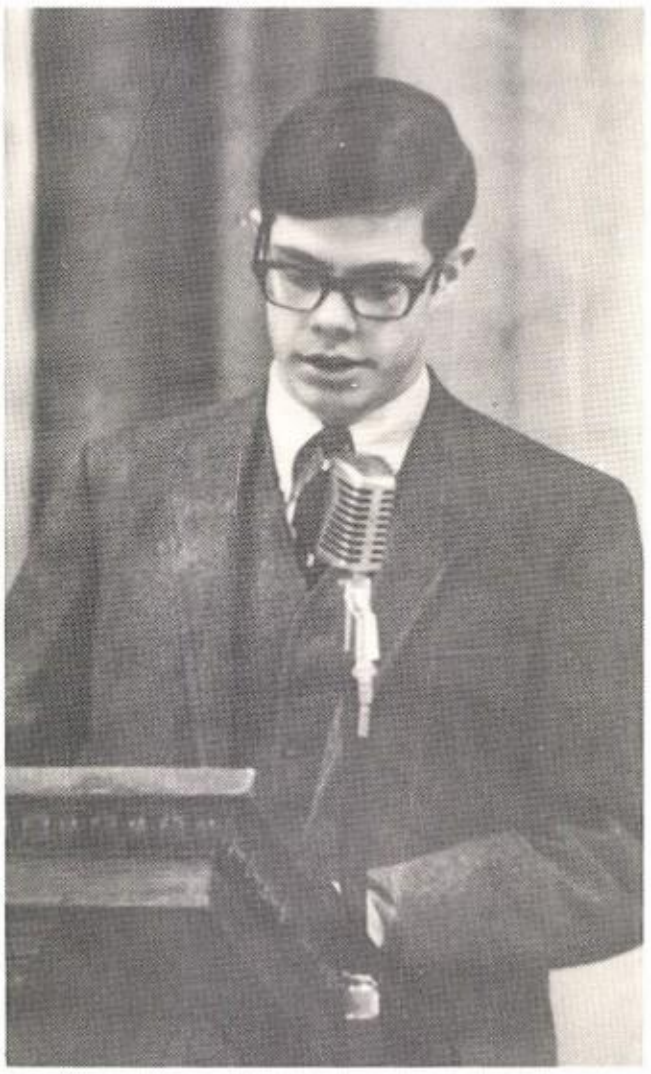

As one of their many services members of the Gold Key guide prospective students and parents around the campus.

first row: John Mutrie, James Paul, William Spector, Carter Gowrie, Townsend Brown; **second row:** Paul Lindahl, Scott Wilson, Andrew Paul, David Pinney, David Kent, Brian Marsden, Dennis Marshall; **third row:** Richard Forshay, Robert Bardwell, Bert Paull, Robert Gould, Jason Pollack, Robert Longo, Jonathan Paull; **fourth row:** Paul Reynolds, Howard McGarity, Joseph Sherman, Andrew Spear, Wayne Wexler, Dana Taplin, Bruce Canade, Ford Dabney, Roger Wallace

"Language

is as much an art and as sure a refuge as painting or music or literature."

Jane Ellen Harrison

Mr. Andre Chesnoy, Mr. Frank Stratton, Mr. John Kennedy. **Missing:** Mr. Carlos Penalver, Mr. Richard Smith, Mr. Robert Nye, Mrs. Elizabeth Frenk.

Mr. John Leaning.

ART FACULTY

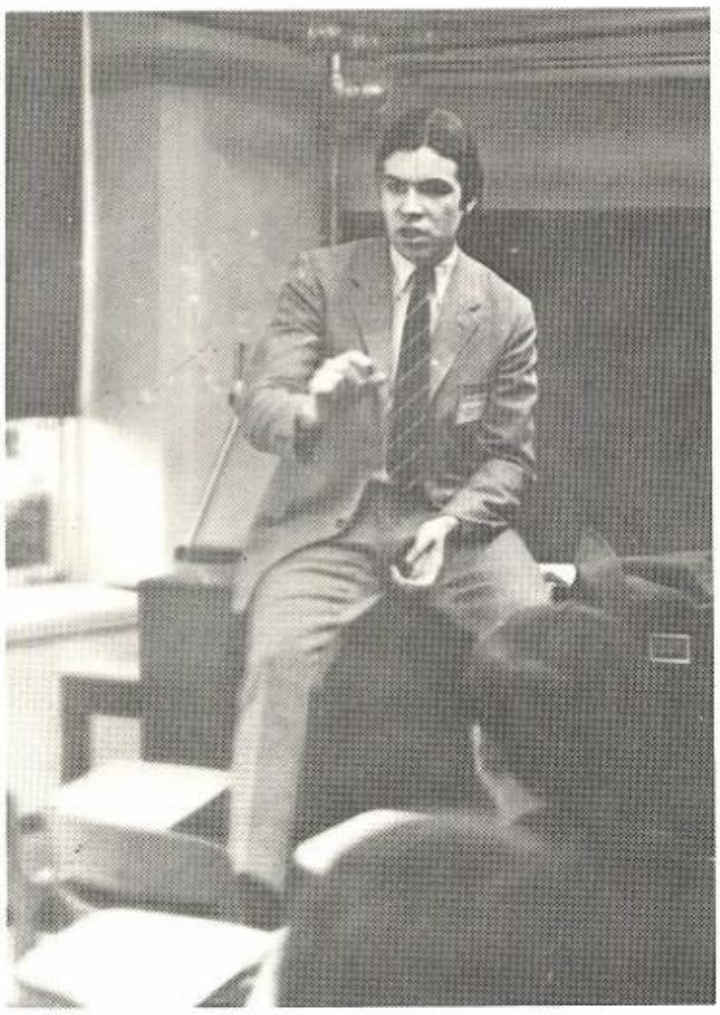

Mr. J. Michael Egan,
Instructor of Art.
Appointed 1968.

Student artwork which was on display in the main hallway of Rich Hall this winter.

MUSIC FACULTY

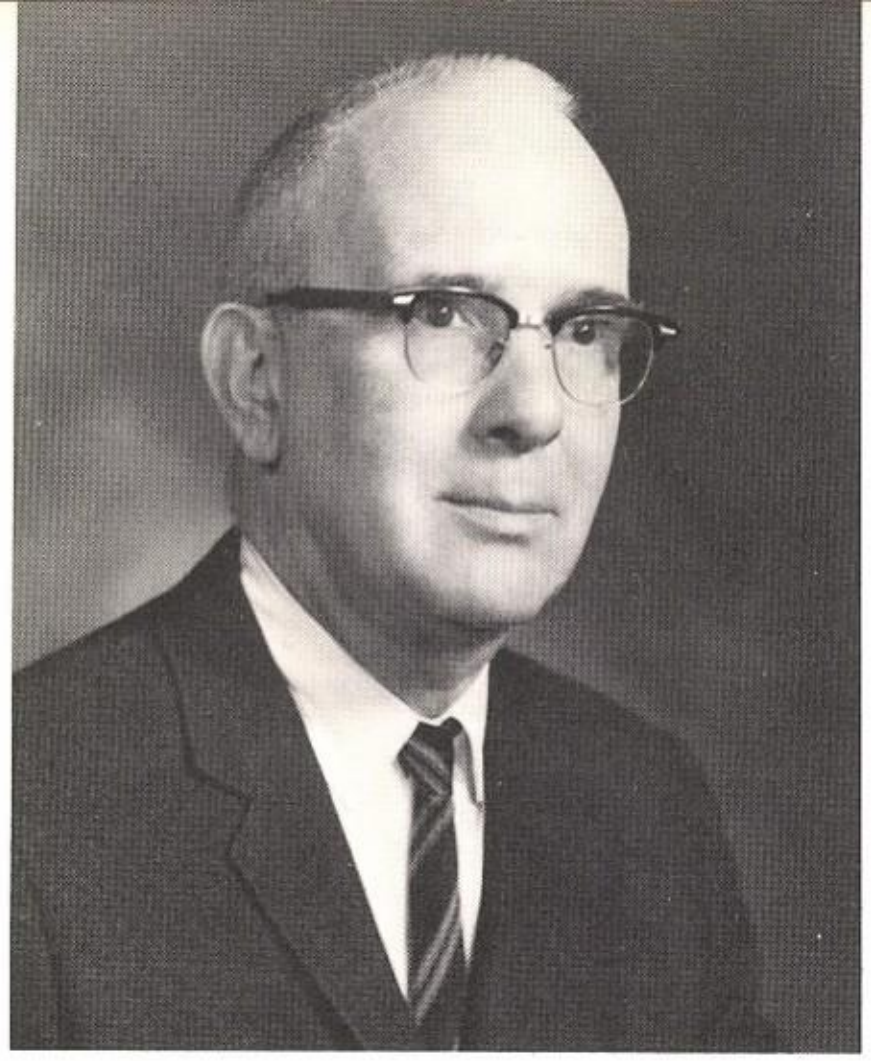

Mr. Frank B. Stratton conducts classes in Introduction to Music and is also the Director of the Glee Club.

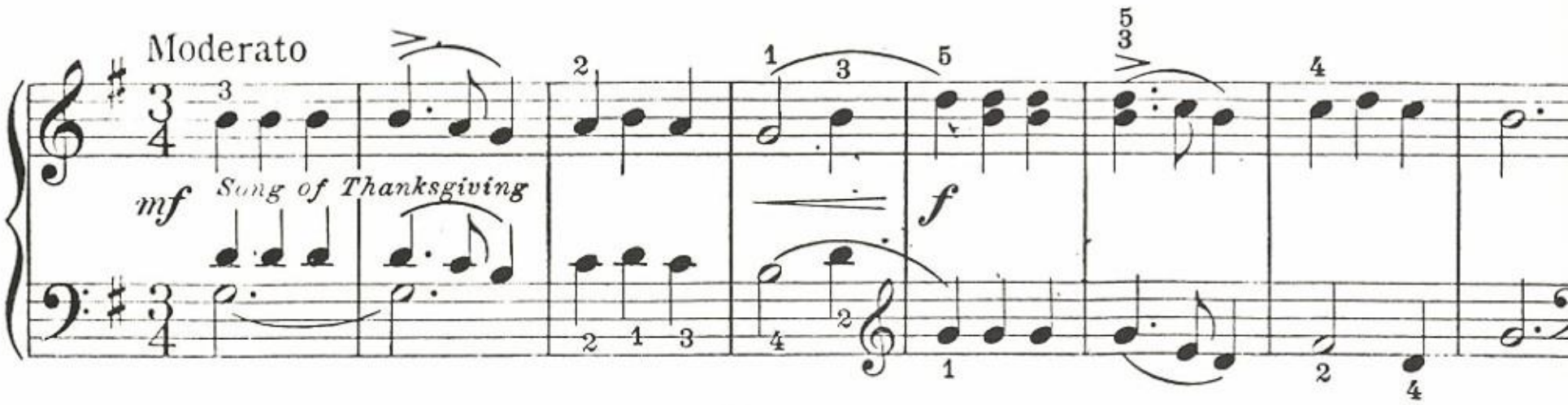

GLEE CLUB

Front: Jonathan Sargent, Michael Buder, Richard Kruger, Carter Gowrie (Co-President), John McGrath, Henry Epstein, Richard Hirsch. **Seated:** Andrew Malcolm, Keith Merrill, David Kent, Robert Gould, Casey Cunningham. **Standing:** Robert Longo, Lee Van Damm, Steven Treat, Mark Milloff, Charles O'Bryan, Frank Reese, Richard Clifton, Eric Bing, Paul Nizenski, Goran Paulsson, Douglas Edmunds, Darius Mojallali, Andrew Spear, Adam Korabowski, Dana Taplin, Stephen Walker, Dean Ivey, Daniel Curtiss. Missing: Roger Wallace (Co-President), Wayne Wexler.

Membership to the Wilbraham Glee Club, which is directed by Mr. Stratton, is determined on the basis of voice trials held at the beginning of each year. Once members have been selected, the Club rehearses weekly in preparation for its several programs.

At Christmas the Wilbraham Glee Club joined with singers from Stoneleigh-Burnham School for Girls for a pair of concerts: the Christmas Vespers held at Wilbraham with a social hour following; and a Christmas Concert held at Stoneleigh-Burnham.

Programs included concerts with MacDuffie School for Girls, Northampton School for Girls, and a Spring Concert with Stoneleigh-Burnham School. One of the more challenging performances last March was as participants in the second annual preparatory school choral festival held at Dartmouth College.

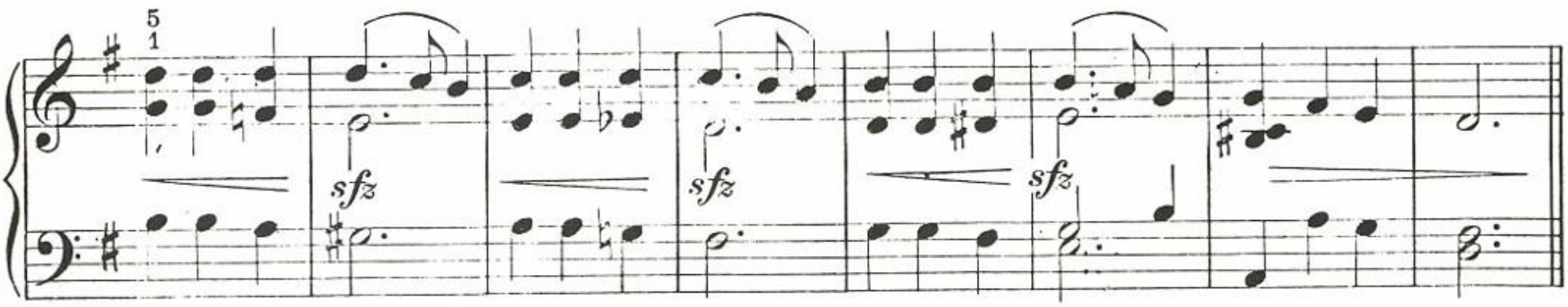

PUBLIC SPEAKING

Mr. Clayton J. Steele, instructor of Public Speaking.

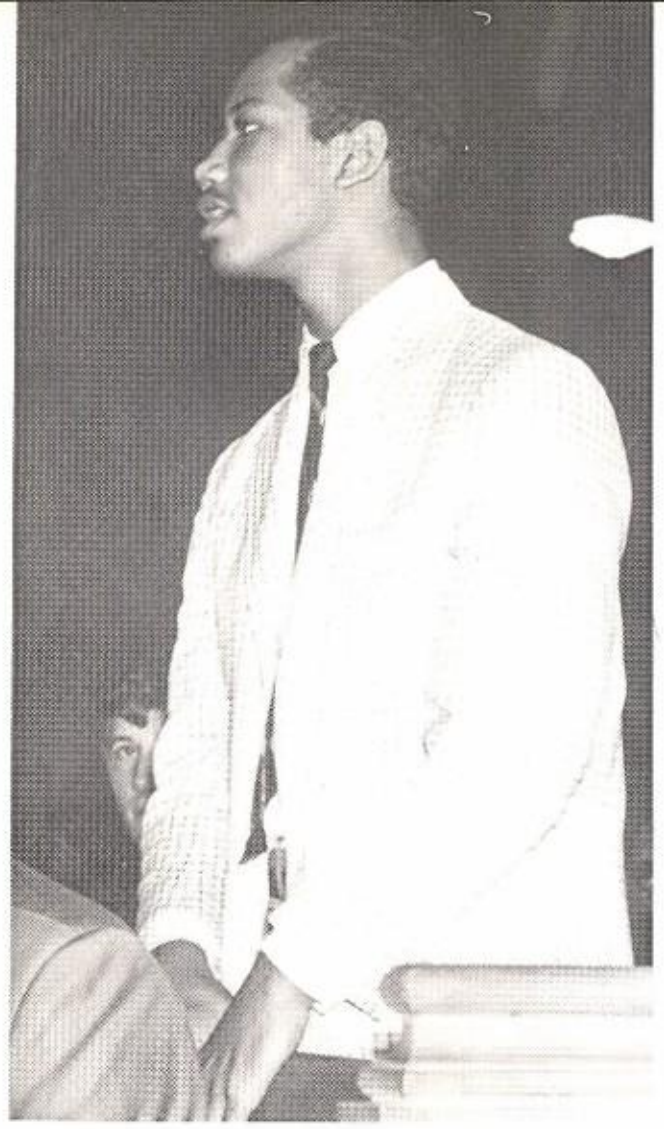

THE DEBATE CLUB this year, was not only proud of its popularity and success but also grateful for its two stimulating coaches, Mr. Garfield and Mr. Cooke.

This year the Club sponsored debates with other schools, intramural debates on current events, and panel discussions, as well as its annual Extemporaneous Speaking Contest and Invitational Tournament.

The Club had two new debaters, Robert Hughes and Stephen Reed, and two veterans, Bart Tyson (President) and Richard Lamb (Vice President) who made up the first string team.

Here at Wilbraham the Debate Club is best known for its intramural debates which are not only intellectual discussions but often (because of the controversial topics) are good examples of the real "acting" that makes up a good debater. The intramural debates this year were on such topics as "Resolved: This house supports George Wallace for President" or "Resolved: The United States should have aided Israel in the Six Day War."

We all enjoyed taking part in the Debate Club and reluctantly leave Mr. Garfield and Mr. Cooke to train future Wilbraham debaters.

Seated: Joel Samick, Keith Merrill, Stephen Krevalin, Bart Tyson (President), Richard Lamb. **Standing:** Ralph Keeney, James Prudden, Edward Owens, Jason Pollack, Dana Taplin, Peter Rentschler, Henry Downey, Robert Gould, Mark Buckley, Robert McEvitt, Miles Johnson, Gene Jacobson.

HISTORY FACULTY

Seated: Mr. Donald Bortz, Mr. John Garfield (Chairman), Mr. John Leaning. **Standing:** Mr. Frederick Watts, Mr. John Vibberts, Mr. Theodore Raphael.

Mr. Frederick Watts, U.S. History and Senior Master of Chapin House.

Mr. Robert Manker, instructor of Psychology and Senior Master of Rich Hall IV.

PSYCHOLOGY

The Student Project Association

The Student Project Association is an institution unique to Wilbraham. It was founded in the aftermath of World War II when a school in Berlin needed books and clothing to survive. This need was filled by Wilbraham students, and from these simple beginnings the Project has grown to considerable proportions, attracting nation-wide interest and support.

The program of the Project now has several facets. Each year students raise by personal solicitation a fund, now set at $13,000. The campaign for monies this year climaxed during the first day of February. Each amount of $60 entitles the student responsible for its solicitation to a share of stock in the Association, carrying with it the rights to vote for the officers and the program for which the money is to be spent.

Mr. John Kennedy, faculty adviser.

Seated: Townsend Brown, Stephen Krevalin, Scott Wilson (President), David Kent, David Pinney.
Standing: Mr. John Kennedy (Adviser), James Prudden, Wayne Wexler, Robert McEvitt, Robert Bardwell.

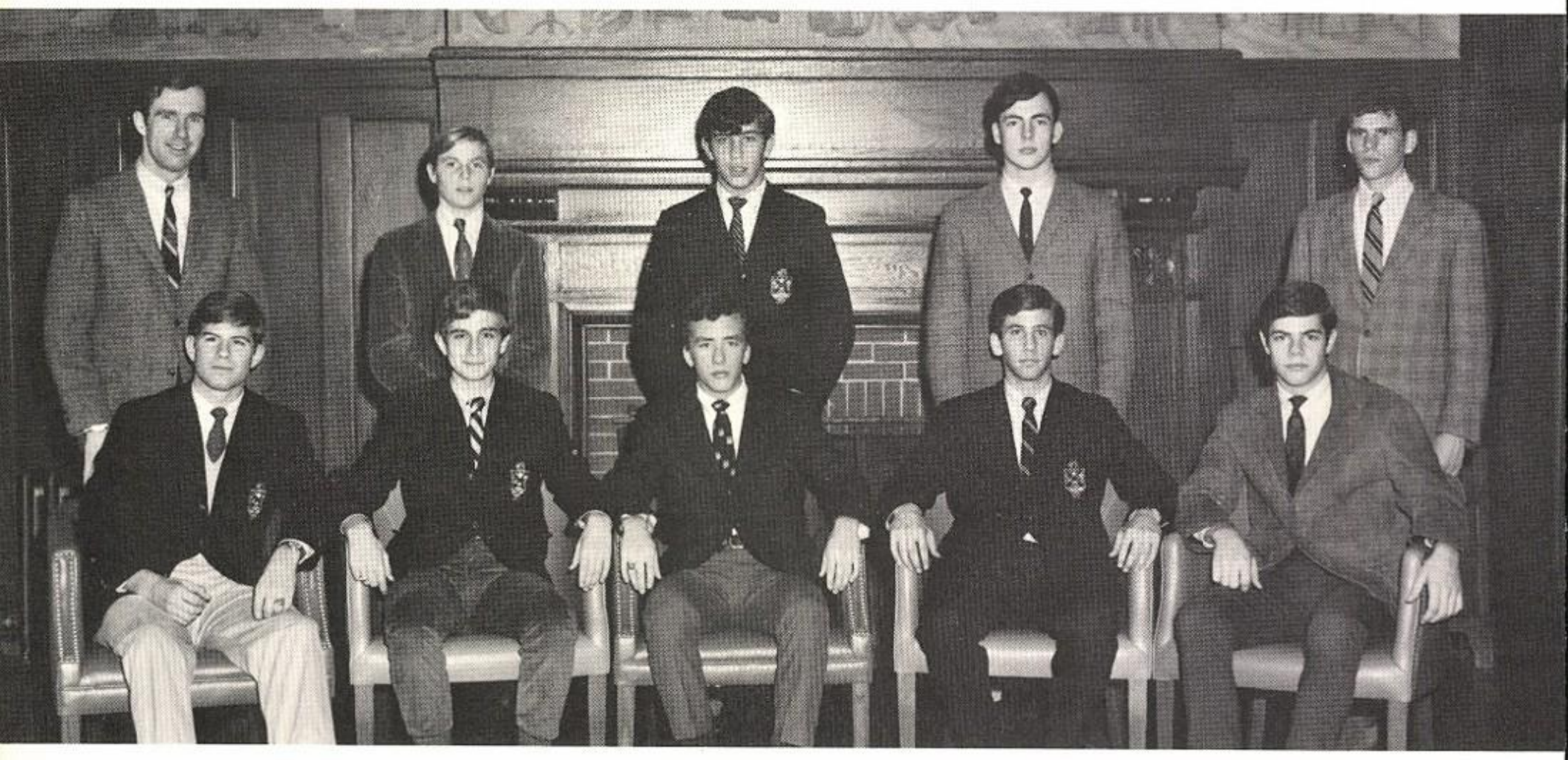

Another area of emphasis is the tutoring program instituted with the Northern Educational Service. Under this program a large number of Wilbraham students go into Springfield each week to tutor children who need help in certain subjects. This work benefits both the tutee and the tutor. Last year NES was headed by Tom Pournaras and Scott Wilson. This year, under the able direction of Townsend Brown and Wayne Wexler, NES became an integral part of the work of the Association.

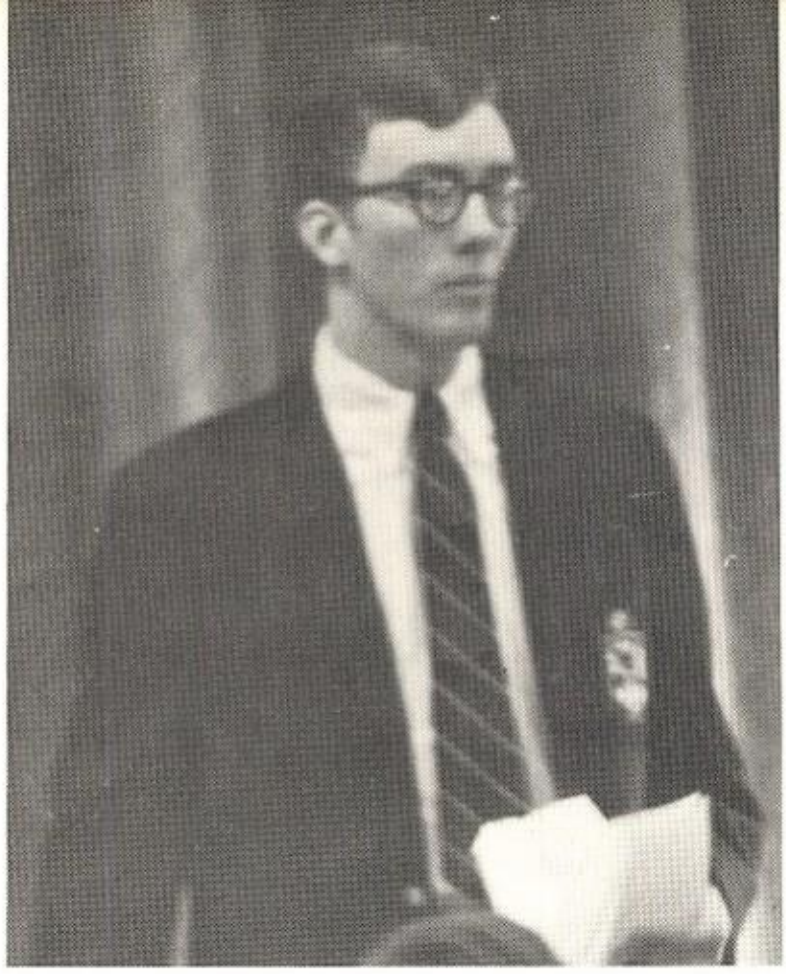

Scott S. Wilson, President of the Student Project Association.

Through teaching, a personal relationship grows between tutor and student.

THE COLLOQUIUM:

Carl Nordstrom is a social scientist and Associate Professor of Economics at the Brooklyn College of the City University of New York.

"THE AMERICAN SECONDARY SCHOOL"

Dr. Edgar Z. Friedenberg is presently a Professor of Education and Sociology at the State University of New York at Buffalo. He is a renowned social scientist and an acclaimed writer who showed a unique ability to reach the young audience at the Colloquium.

A student panel discussion led by Mr. Goldman initiated the Colloquium.

The 1968 Colloquium, sponsored by the Student Project Association, concerned itself with the American secondary school. Three major speakers, among the most widely researched and published experts on this field in education, attended to give us their insights into the problems confronting secondary education. A great amount of time and energy was devoted to the preparation of the Colloquium to insure its smooth running and, hopefully, its effectiveness. Since May of last year, Mr. John Kennedy, the faculty adviser, and two members of the senior board worked independently contacting speakers and devising new ways to bring the Wilbraham community into closer contact with the guests. More importantly, they worked on ways to bring us into closer contact with the problem of attempting the enormous task of rebuilding the secondary school system. To many, I'm sure, the Colloquium was a success. Its lasting success, however, will be measured by its effect on Wilbraham in succeeding years.

Guest faculty members at closing session of the Colloquium discuss "The Secondary School Environment: Creative or Restrictive?". **From the foreground:** Mr. Carl Nordstrom, Mr. Theodore Brameld, Dr. Edgar Friedenberg, Mr. John Deady, and Mr. Mattern.

Currently Professor of Educational Philosophy at Boston University, Theodore Brameld has developed his own theory of education, centered toward the goals of world democracy and peace.

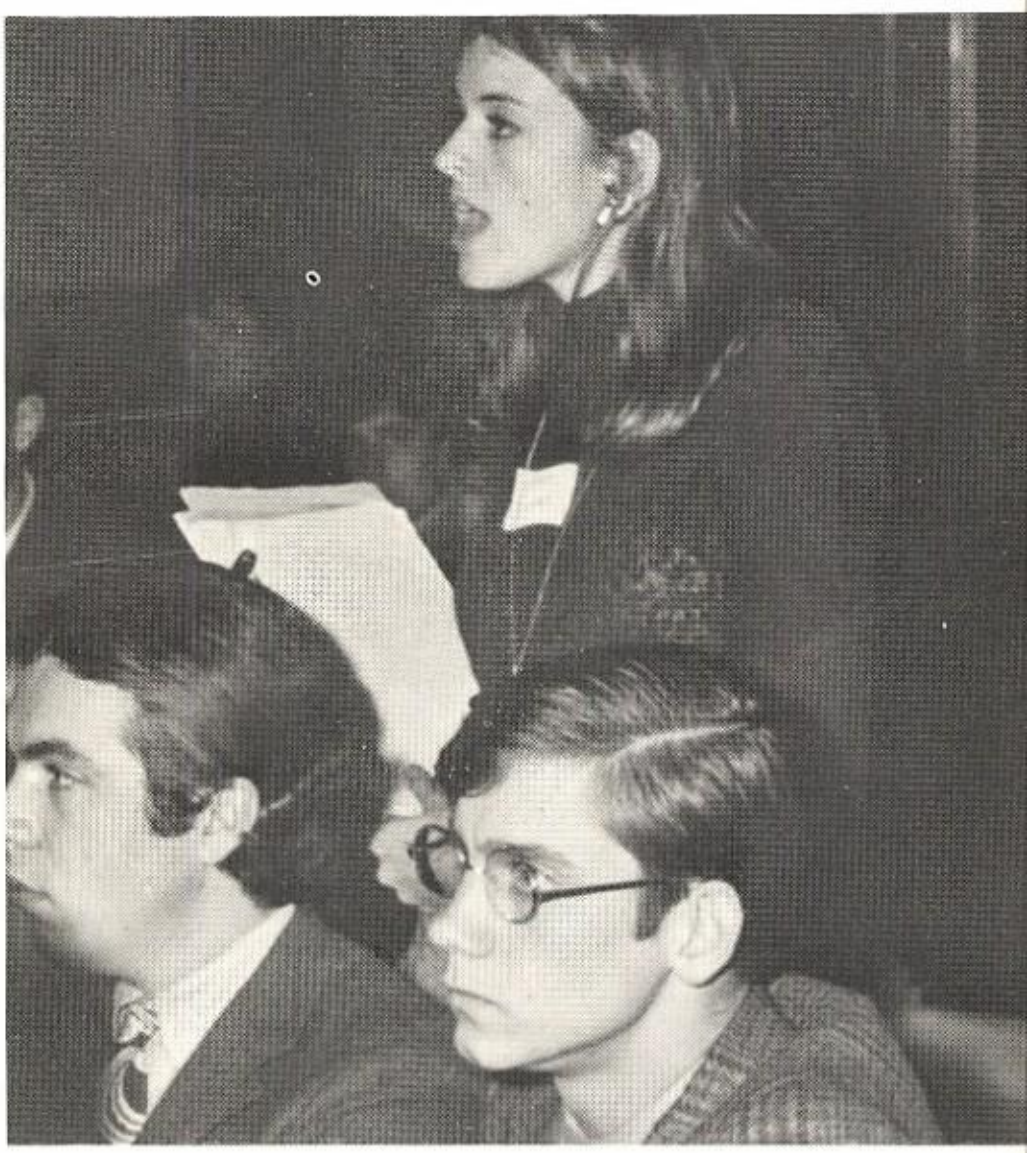

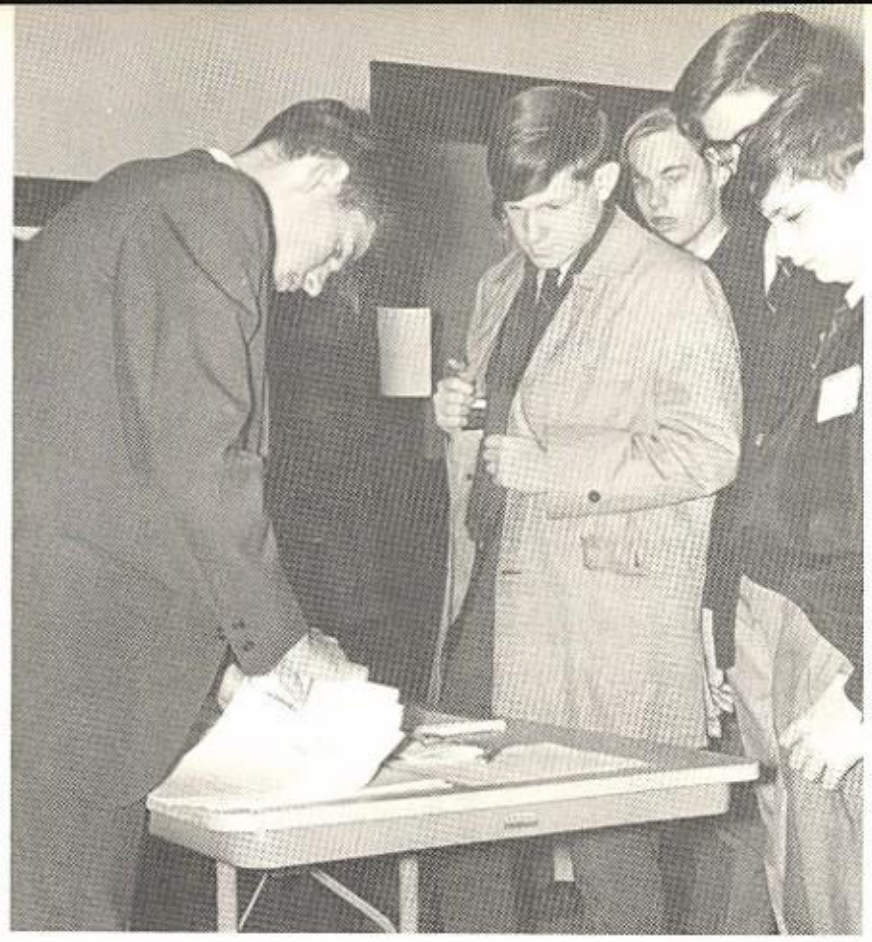

Ideas were exchanged and opinions debated

Above: Friday's registration officially opens the Colloquim.

After a panel discussion some guests express their feelings.

An important facet of the Association is the yearly selection of qualified boys from different parts of the United States and the world. These recipients of Student Project scholarships represent varied backgrounds and interests. They bring to the Academy a new point of view, a new influence. This year's Student Project boys were Larry Brannen, Goran Paulsson, and Reinaldo Lopez.

In 1956 the Association was awarded the George Washington Medal of the Freedom Foundation at Valley Forge as a conspicuous example of American democratic action. Among other notable achievements have been support of the Wilbraham Academy Berlin Freedom Fund, a revolving loan fund enabling refugee students from East Germany to study in West Berlin, and a major contribution to Operation Crossroads Africa.

The Student Project Association is the most worthwhile activitity in which a student may become involved. What the student gains is equal to his contribution. If our efforts affect in some way the school, the country, the world; if our efforts help create an enviroment based more upon service for fellow human beings and the summary rewards, then we have succeeded, then we are pleased.

How Last Year's Project Dollar Was Spent

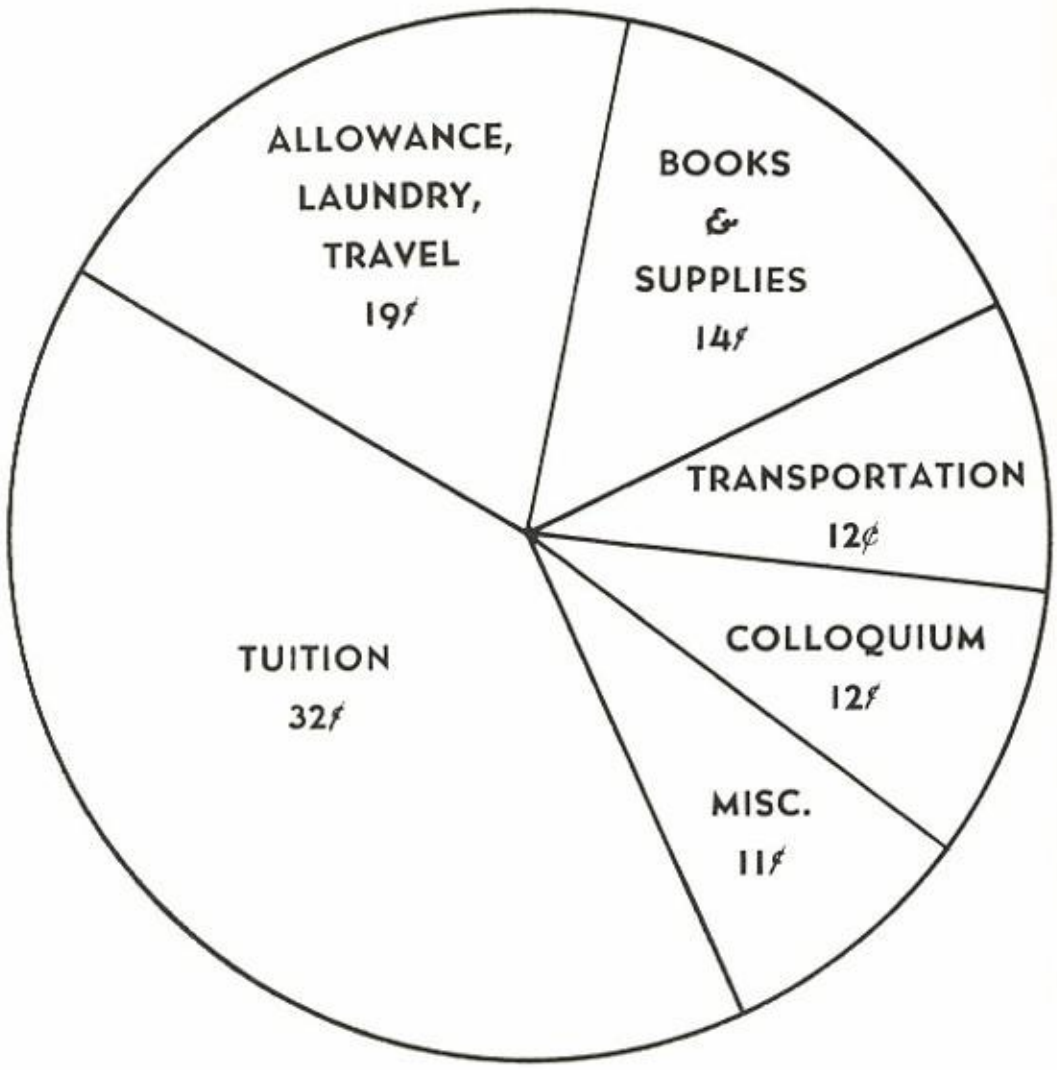

Scott Wilson, President of the Association, second from right, and recipients of Student Project Scholarships: Larry Brannen, Reinaldo Lopez, and Goran Paulsson.

Plagued from the start,

THE DRAMATICS CLUB . . .

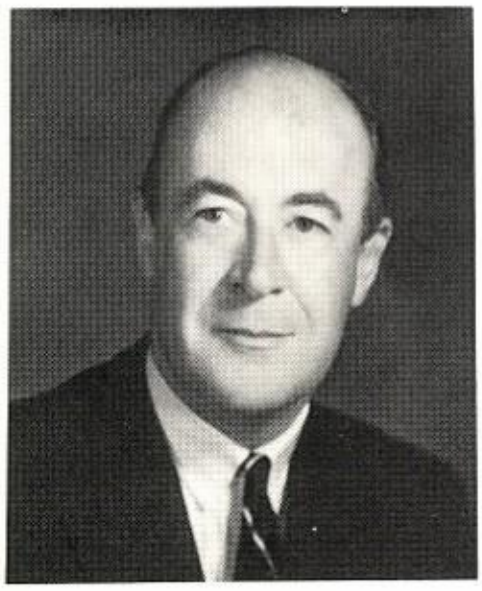

Plagued from the start by misfortune in the form of accidents, illness, and disappearing actors, the Wilbraham Dramatics Club did not have a particularly successful season. At this writing it had not staged its first production. Club members were confident, however, that the spring term would show more promise.

The editors thought it appropriate to quote here a portion of an article which Mr. Kelley, the Club's Director, wrote about his experiences (lost costumes, fallen scenery, blown fuses) at Wilbraham since 1956 when he first realized he would be directing secondary school students. This paragraph is taken from Mr. Kelley's article "helen of troy has the measles – and other travails . . ." printed in the July 1968 edition of the Wilbraham Journal. He concluded that article: "I may have given the impression that we simply muddle through somehow. I should like to make the correction quickly, if I have. Many of

the casts with whom I have worked have been excellent. Their identity I must retain, but their accomplishments I shall always sing with pride! A senior recently asked me if, given the choice now, I should prefer to work among the mellowed or the young. I think that the generalization cannot be made, particularly in a world of instant depravity. I am convinced, however, that in the theatre, although they are limited in experience and savoir faire, young people are much less bound to bad habits of speech and behavior than adults are. Furthermore, they are more receptive to direction than adults are. Above all, although youth sometimes likes to take itself seriously, it prefers not to do it too soberly.

"And so do I."

Front: Richard Hirsch, Robert Rinklin, Terry Low, Keith Merrill, Stephen Lillis, Douglas Willey. **Seated:** James Prudden, William Spector, Gilford Hennegar, Richard Harlow, Stephen Walker. **Standing:** Adam Korabowski, Peter Rentschler, Andrew Malcolm, Donald Strauss, Jay Quinn, Donald Sultan (President), Robert McNulty, Louis Abbate, William Hyland, Francis Baker, William Davis, Stephen Moore, Paul Lindahl.

SCIENCE FACULTY

Seated: Mr. Philip Shaw, Mr. Michael Olmsted (Chairman), Mr. Jere Austin. **Standing:** Mr. Solon Economou, Mr. John Vibberts.

Mr. Michael Olmsted, Chairman of the Science Department, Chemistry.

MATH FACULTY

Seated: Mr. Anthony Matteo, Mr. Richard Smith (Chairman), Mr. Sumner Brown. **Standing:** Mr. Philip Foster, Mr. Andre Chesony, Mr. Charles Bodine, Mr. Philip McCallum.

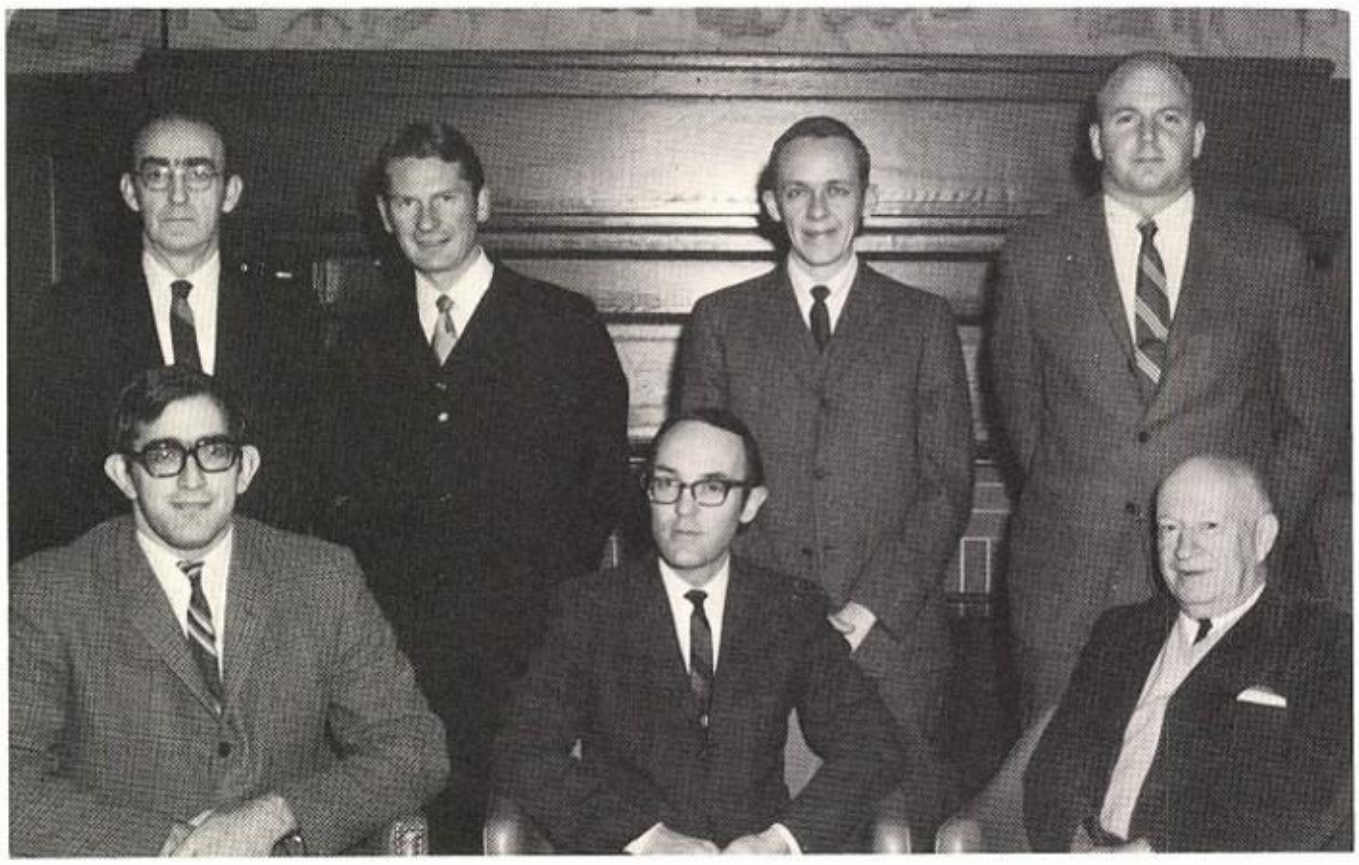

Front: Paul Worthington, Ralph Keeney, James Prudden, Louis Siegel, Stacey Widdicombe, Alan Unger, Mark Cohen. **Seated:** Todd Gnesin, Paul Nizenski, Bart Tyson (President), Joel Samick, Andrew Spear. **Standing:** Robert Kornfeld, Edward Owens, Jason Pollack, Henry Downey, Richard Lamb, Mark Buckley, Mr. Charles Bodine (Adviser), John Pav, Peter Rentschler, Robert McEvitt, Kenneth Roberts, Jonathan Farmer, Richard Harlow, Michael Jacobs, David Maged, Miles Johnson, Bennie Eakes, Stephen Walker.

CHESS CLUB

$$\sum_{n=1}^{\infty} \frac{1}{n^2}$$

MATHLETES

Seated: Christopher Arena, Paul Reynolds, David Wender (President), Wayne Ranbom. **Standing:** Timothy Gay, Mark Tannin, Joel Samick, John Pav, Clifford Gordon, Mark Cohen.

Under the direction of Mrs. Gray and Mrs. Zemo, the Library has been remodeled to provide room for many more books.

THE LIBRARY

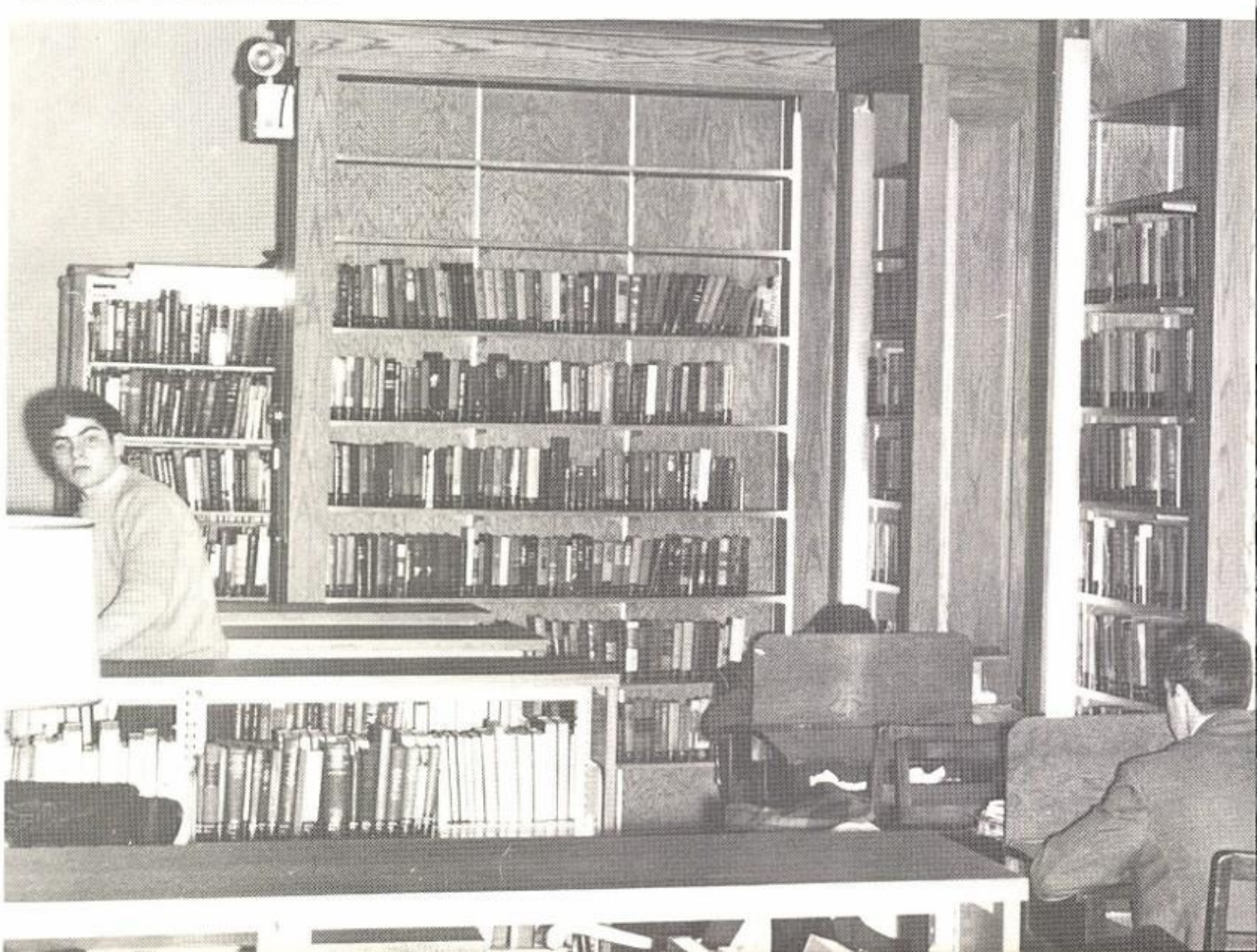

FRESHMEN

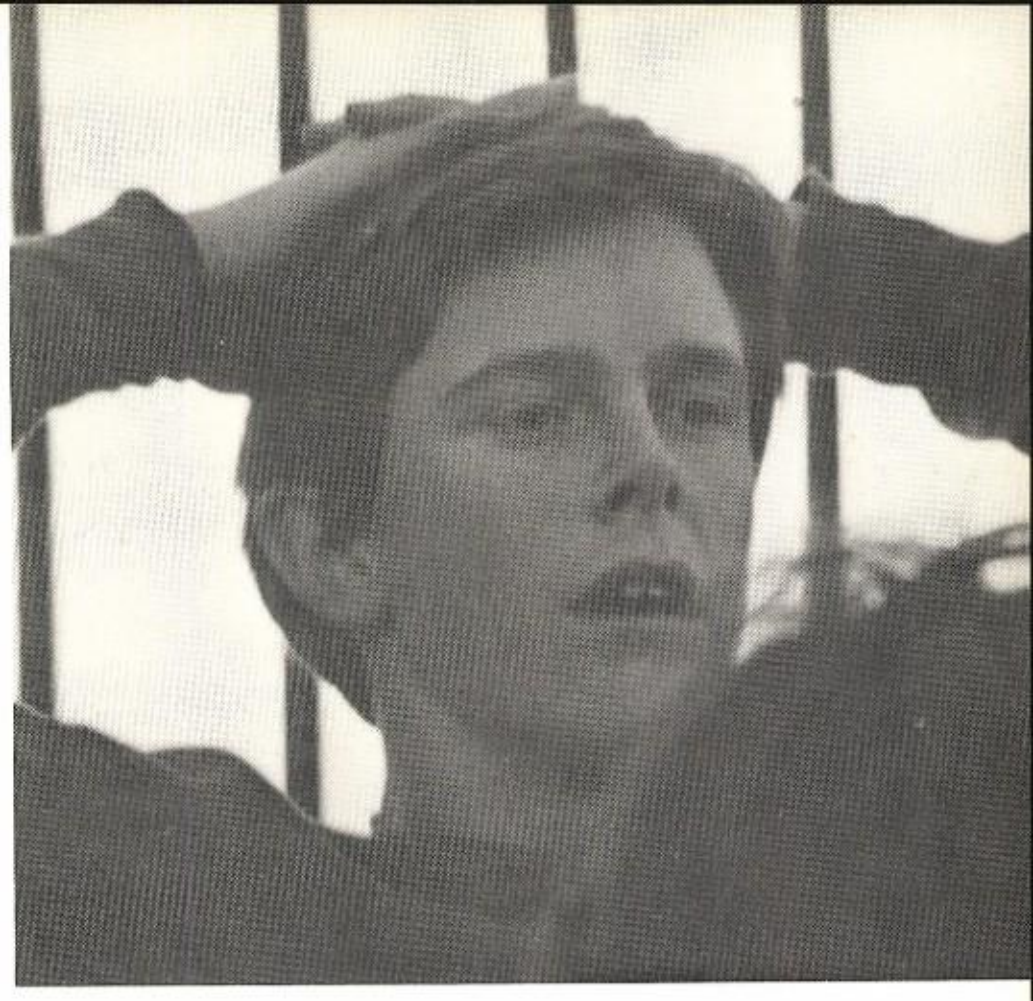

The Class of '72 has already distinguished itself in a number of ways, both noteworthy and ludicrous.

The class was consistently represented on the Honor Roll by Mark Keroack, Jay Sullivan, Greg Merkel, Boz Lincoln and Jim Murphy. Scholastically, this was one of the better frosh classes.

In athletics, too, the class excelled. Woodie Clifton was the honored representative on the Varsity Football Team. Other freshmen, notably Rick Gantman, Steve Harvey, Greg O'Bannon and Rick Furcolo were instrumental in the reserve football team's 4-2 record. The freshman-dominated lightweight soccer team surpassed the others of recent years with its 4-3-1 count. Jim Murphy, Sak Eamegdool, Mark Keroack and Jay Sullivan were the team's driving power. George Russell, Reinaldo Lopez, Robert Kornfeld, and Tom Bochnak were all members of reserve Soccer, which, although an excellent team, met a sad fate at the hands of its opponents.

In that enjoyable jaunt, The Bunion Derby, the primarily Freshman Fourth Floor was the foremost of all dormitory units.

In Winter sports, freshmen predominated on the reserve basketball team: Jay Sullivan, Greg O'Bannon, Jim Murphy and Jeff Bills made the starting lineup. George Russell and Bob MacAdoo were notables on the swimming team. Freshmen were represented in wrestling on the varsity level by Ray Lopez, and on the JV Team by Woodie Clifton and Mike Buder. Freshmen on the hockey team were Biff Delany, Rick Gantman, Robert Kornfeld and Boz Lincoln.

Then there were the unauthorized winter athletics: the snowball fights in which the underclassmen took on the senior class. These went on for several nights, the front of Smith Hall emerging plastered with snow the following mornings. On one night there was a mass movement to storm the senior bridge, and freshmen were the first to reach it. But upon seeing seniors there, comfortably ensconced and showing no signs of wishing to step aside for a freshman crossing, the underclassmen decided that discretion was definitely the better part of valor, and ran for Rich Hall. (Some of them made it).

When indoors, this energy was channeled into zoos, some of which had interesting effects on the fourth floor tenants: one is startled when one attempts to close the door and then remembers that it is somewhere at the bottom of the fire escape. Eventually, however, the zoos reached a point where they became a little too destructive and the administration took action. We should not go any further without mentioning the valiant efforts of monitors Scott Wilson, Andy Spear, Bill Pearce and Howard McGarity, and floormasters Mr. Manker and Mr. McCallum, to maintain the order of the floor together with their sanity.

The above has been the usual list of the unusual attributes of a freshman class. But perhaps "The" Class would most like to be remembered as the last freshmen to wear bowties, and instrumental in the elimination of this regulation. There were many complaints about this custom, as it did little good, but cost many freshmen varying amounts in detentions and expenses for bowties.

Perhaps this is what "The" Class was meant to do; to change constructively in what is a major transitional period at Wilbraham.

SOPHOMORES

The sound of a hissing fire extinguisher fills the hall. A harsh cry; then, quick thudding footsteps race down the corridor. The culprits? The Sophomores, well known for sports' ability and participation in school activities, notorious for their moments of chaos.

In filtrating all of the varsity and J.V. sports, the Sophomores have a fine outlook for the next two years. Dennis Jacque and Bill Low displayed their fine athletic abilities this fall on the varsity Football and Soccer fields. Kevin Rhodes was the Sophomore representative on the varsity Basketball Team. Bill Low was seen again with Bob Sills and John Hine on the varsity Wrestling mats. Mike McDougall had an outstanding season in Hockey and was the high scorer for the team. Mark Darlington and Dennis Jacque were noted for their swimming. Mark Milloff and Oliver Pratt on the varsity Rifle Team and Larry Willey on varsity Skiing completed the Sophomore lineup.

The Sophomores have pride in saying they were responsible for the ruling on optional breakfast, which change is decidedly pleasant for all underclassmen. Doug Hannah and Victor Shibley were responsible for this advancement. Efforts to improve the smoking rule and other ancient traditions of the Academy have been a few of the Sophomore interests. Changing life at Wilbraham for the better was their main goal.

Possibly due to their enthusiastic interest is extra-curricular activities, grades were sometimes an area of more than light concern. It should be noted, however, that John Hine, Mark Darlington, and Victor Shibley were exceptions and came through for the class, achieving fine academic standards.

From participation in the giant snowball fights to making early morning raids on other floors, the tenth grade class was well-rounded in the art of zooing. Veterans from last year's fourth floor Freshman Class contributed greatly in the organization and participation of these events.

Of course, everyone has a right to his own opinion. But, considering everything, the Sophomores are O.K.!

COMMUNITY COUNCIL

This year's Community Council started the year in early October with a meeting at which members of the council elected officers for the 1968–69 year. These officers are: President Dave Pinney, Vice President Dennis Marshall, Secretary Andy Paul, and Junior Vice President Doug Willey. At the same meeting, the council members introduced topics which they thought should be discussed during the school year. Of these, the most significant was the subject of the spring term of a student's senior year.

The council generally believed that a student's senior year should be his most meaningful at Wilbraham, and consequently, he should engage in a form of work or study that is of greater interest to him than the course study he is offered during his first three years. This more independent form of study could be a practical substitute for a senior's spring term classes, although classes would still be offered to seniors during the last term of their last year at Wilbraham.

If the Community Council continues this year with discussions of such items as the seniors in the spring term, it will have a productive year. Unfortunately, due to other commitments that the members of the council had, the organization was unable to meet between Thanksgiving and Christmas vacations. But during the month of January the council once again resumed its duties. For the remainder of the year the Community Council met with one thing in mind: to find a way of improving a student's educational and social experiences at Wilbraham.

First row: Bill Pearce, Andy Paul, Dave Pinney, Dennis Marshall, Brian Marsden, **second row:** Bob McEvitt, Doug Hannah, Townsend Brown, Henry Downey, Howard McGarity, Bob Sills, Doug Willey. (absent: Steve Krevalin, Gary St. Jean, Greg O'Bannon, Darius Mojallai, Bruce Canade.)

RELAX . . .

TAKE IT EASY

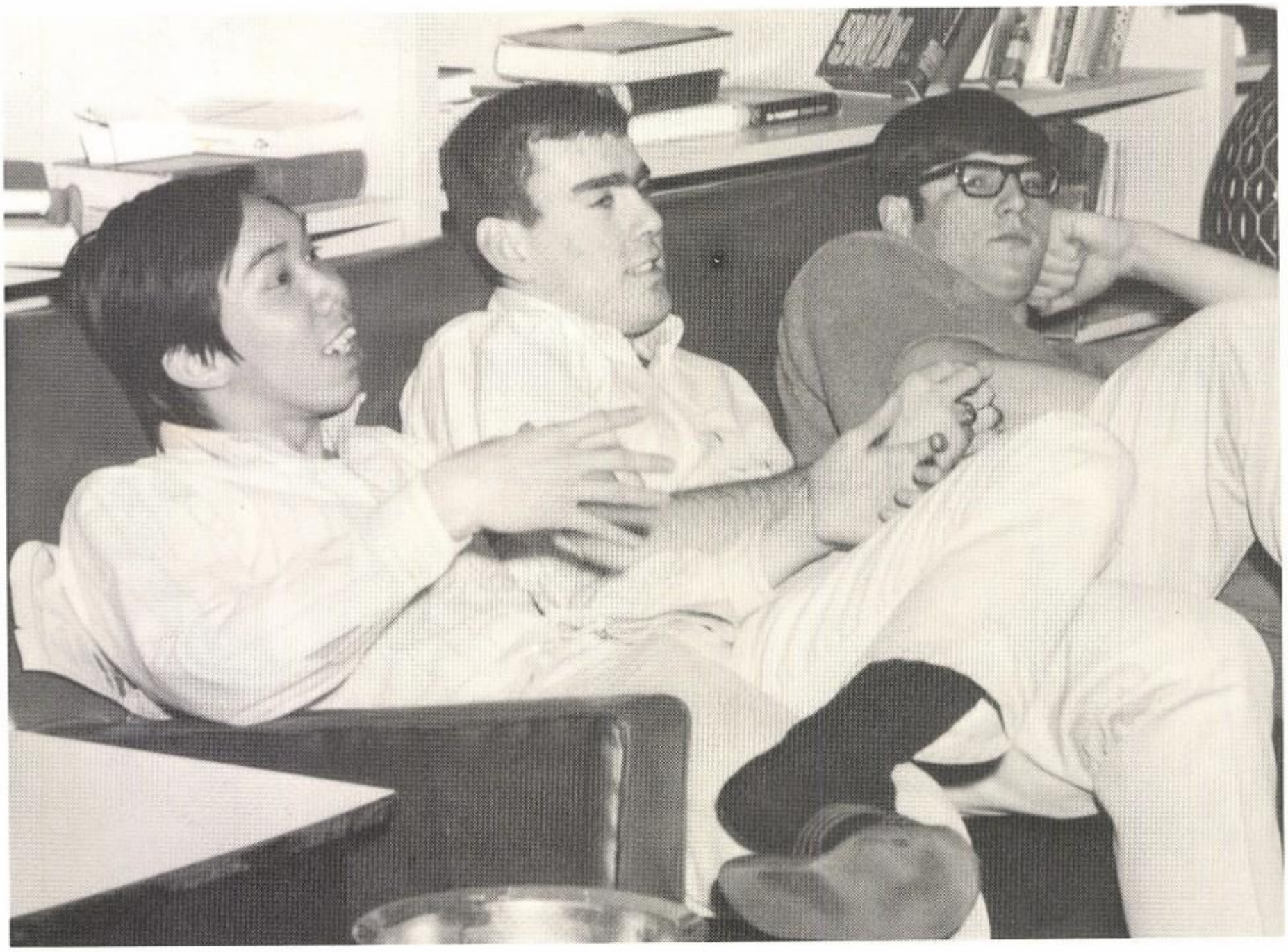

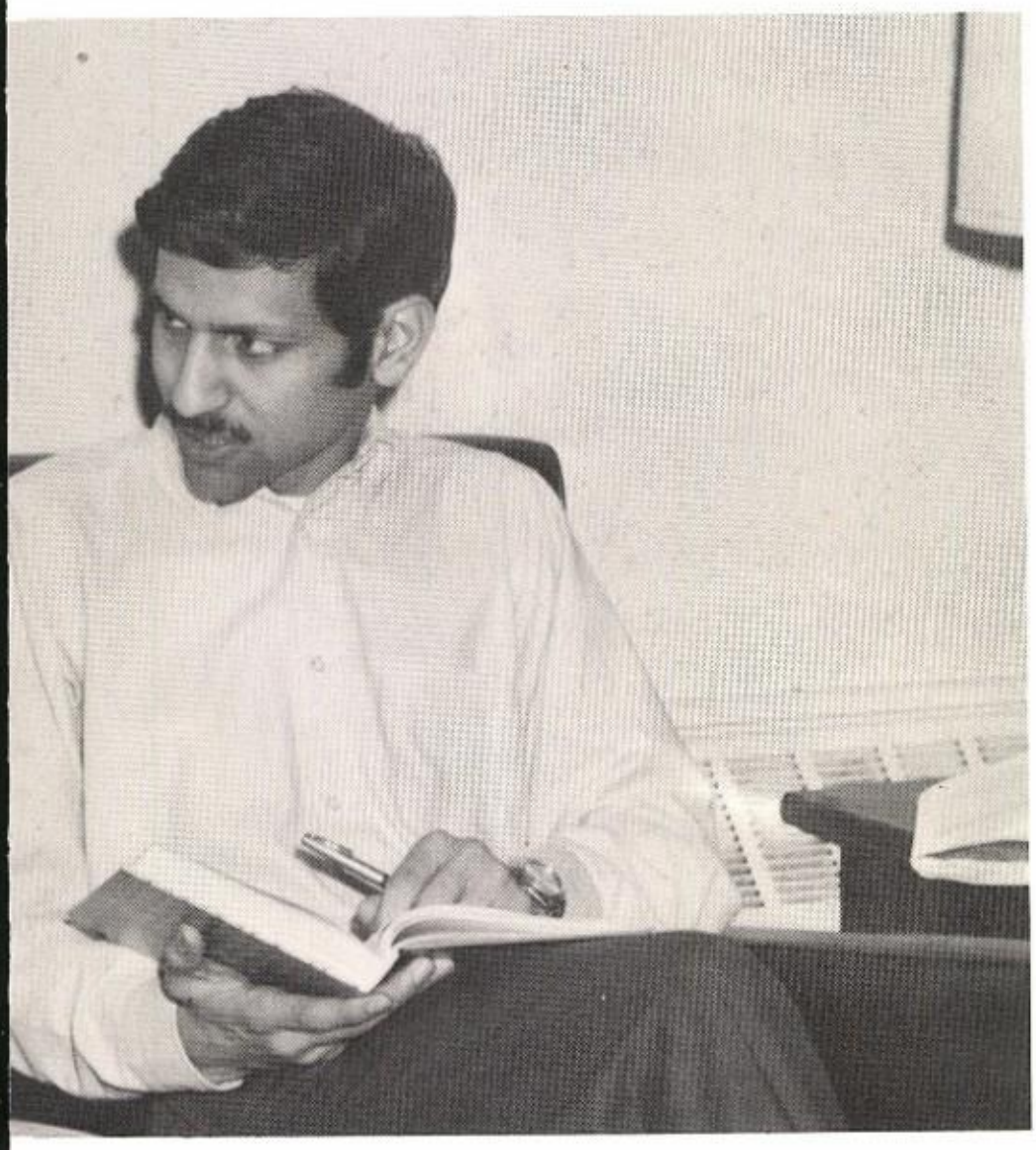

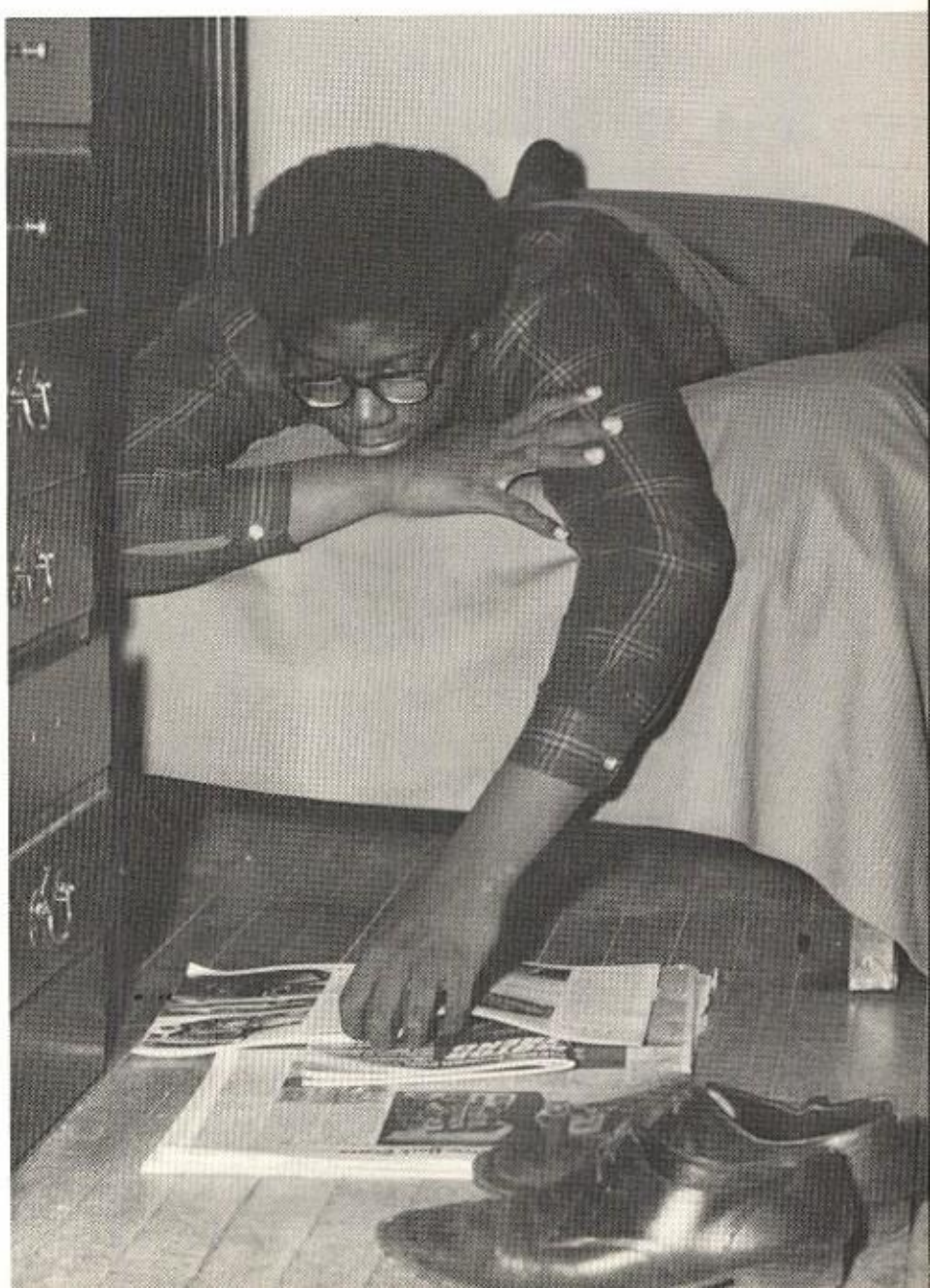

WHEN EVERYTHING IS LOOKING DOWN . . . ESCAPE . . .

DO YOUR OWN THING

Run the Bunion Derby

Lose your cool

Make friendly gestures

Begin a career

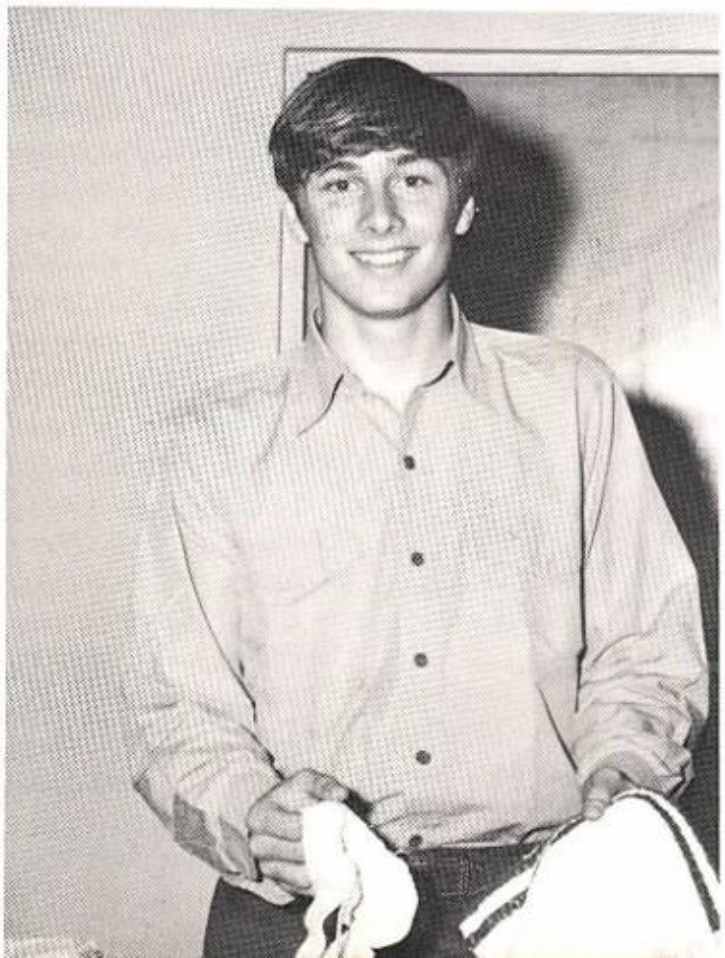

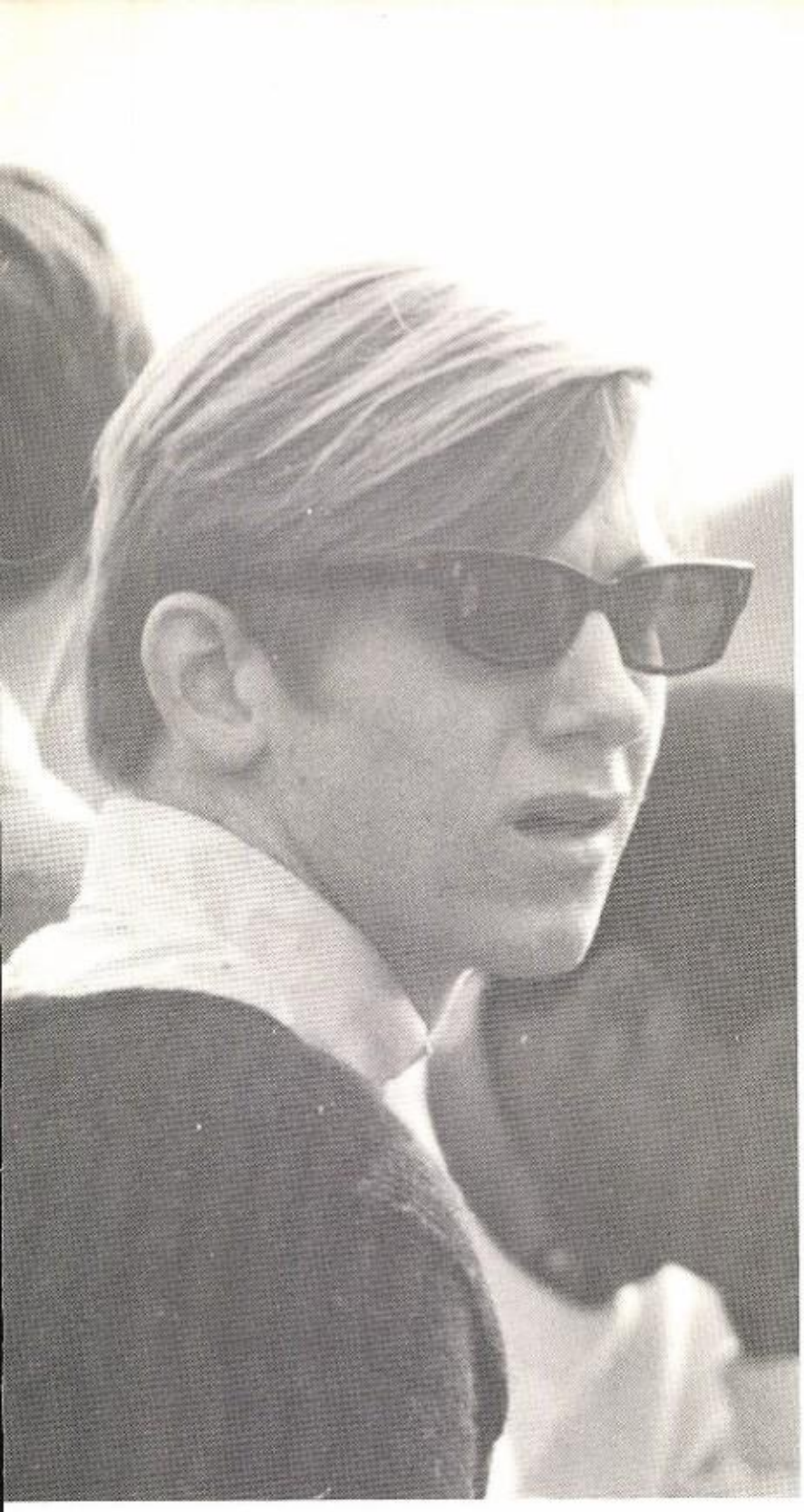

Be continental

Buy a cookie

Rally at Suffield

See a good game

2 DAYS ONLY

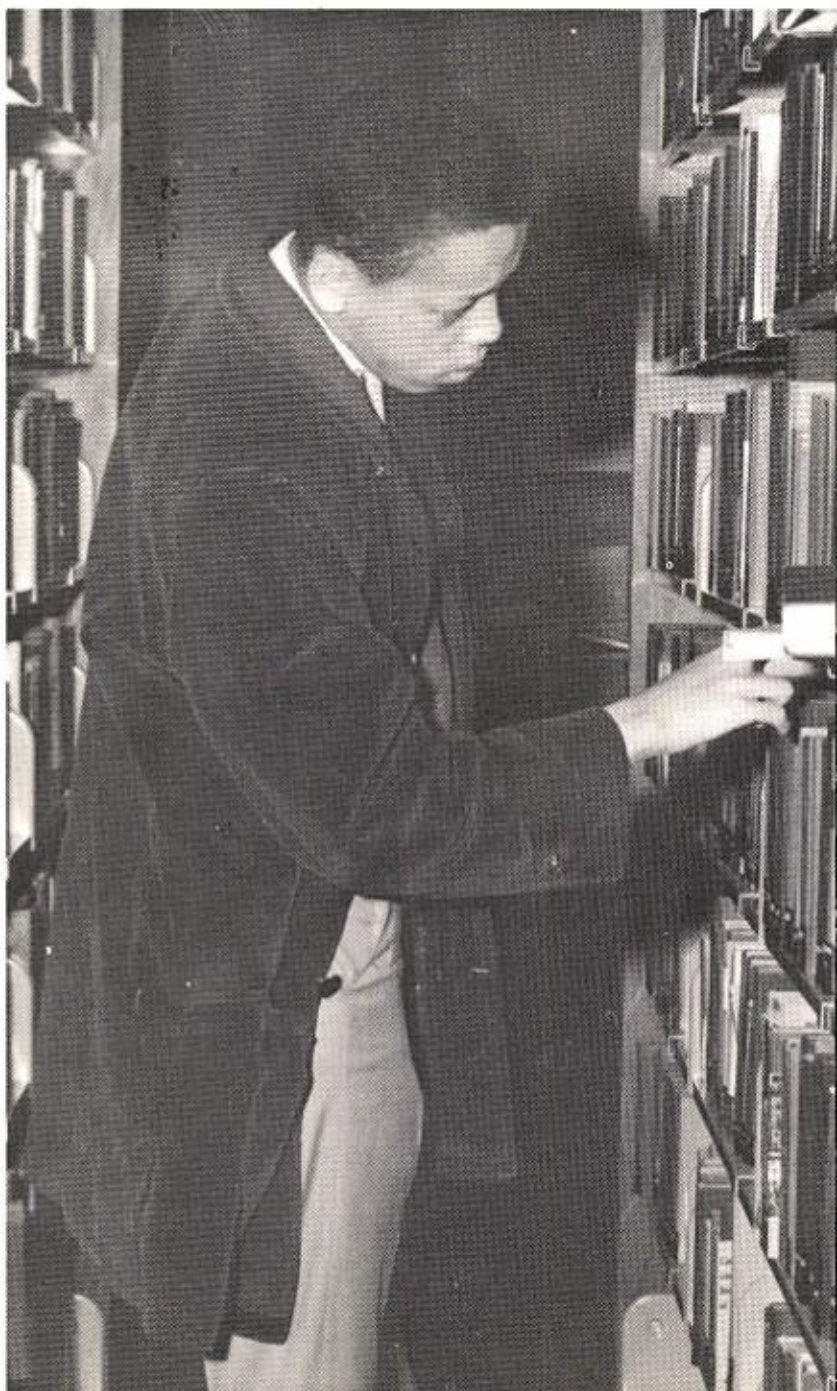

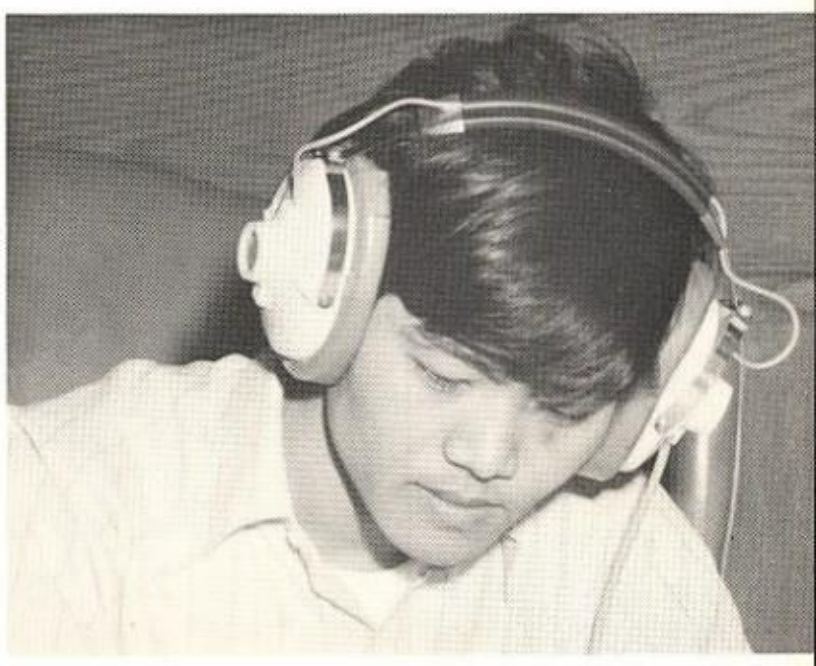

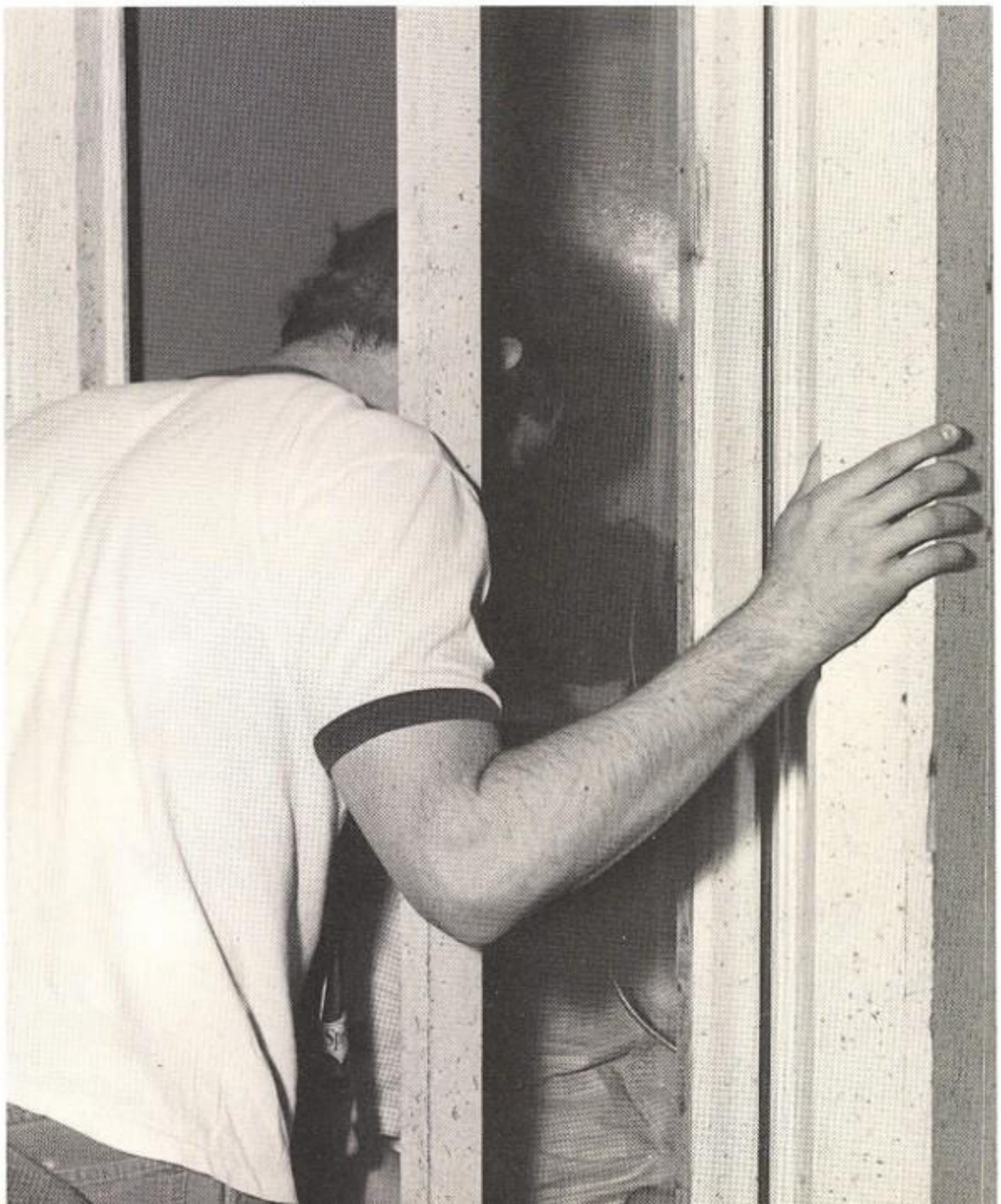

SENIOR CLASS OFFICERS

Sitting: Dave Kent (President), Ned Leigh (Secretary), **standing:** Carter Gowrie (Vice President).

Would you believe Dave Dylan?

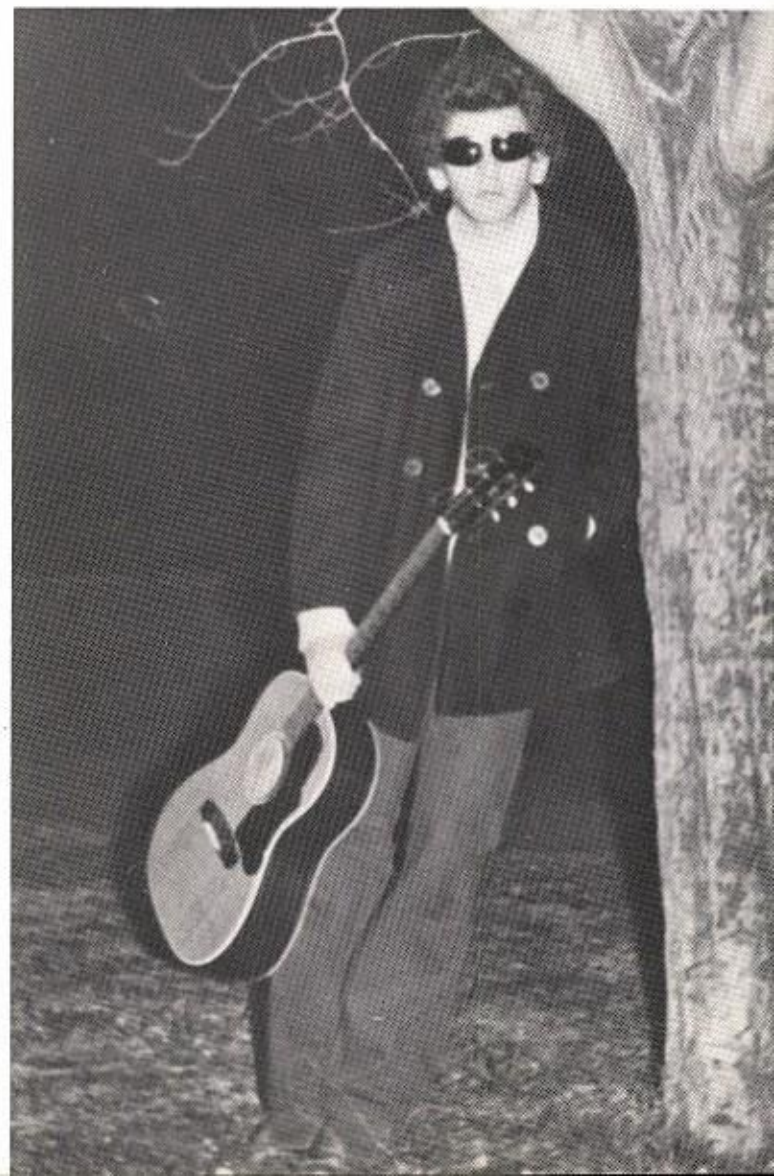

LAST OF THE EIGHTH GRADERS

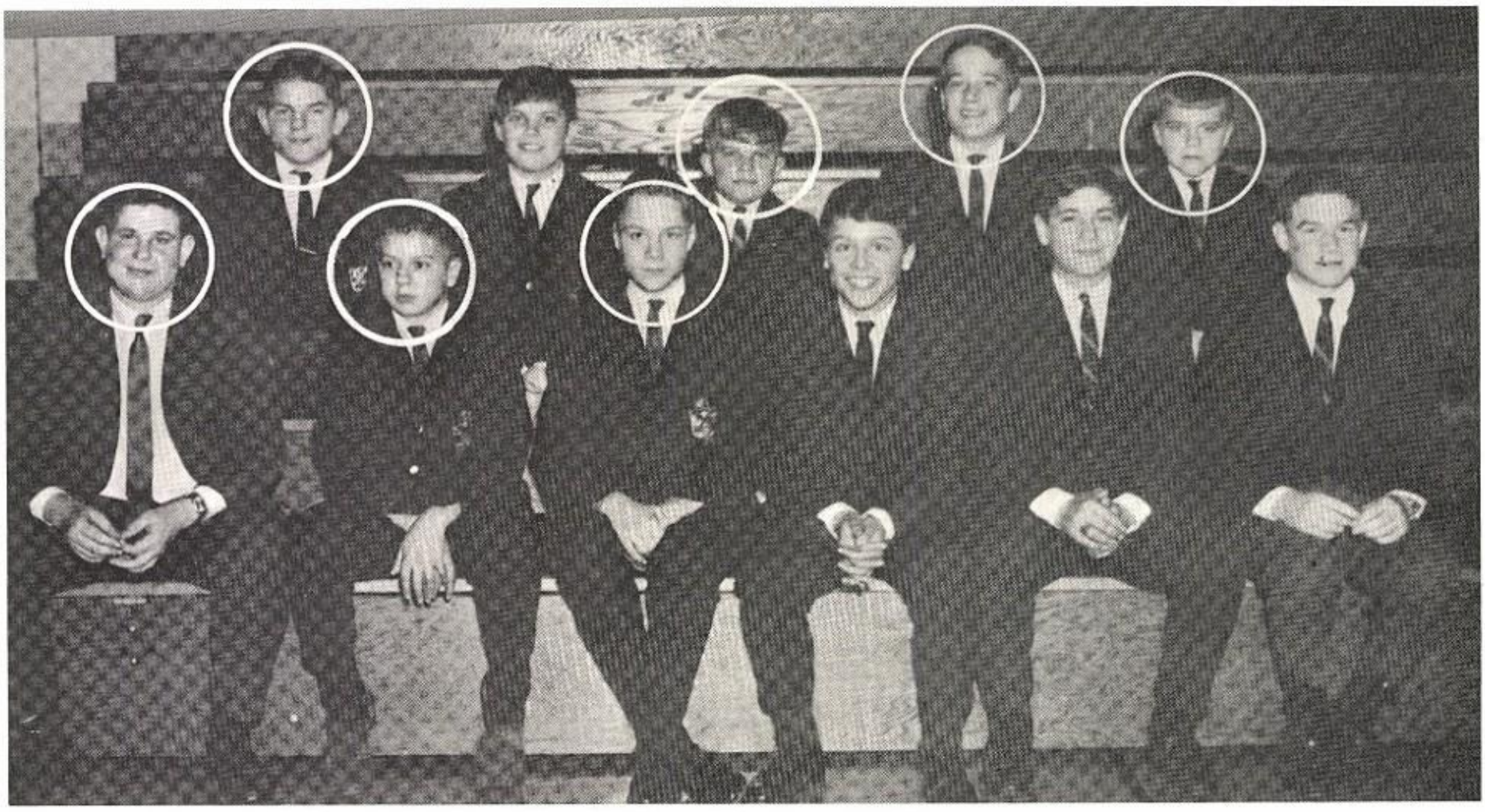

1964 **First row:** Andy Paul, Bill Godek, Rich Booker, **second row:** Walter Gill, Bob Uguccioni, Craig Hollis, Paul Reynolds.

1969 **First row:** Rich Booker, Andy Paul, Bob Uguccioni, **second row:** Paul Reynolds, Bill Godek. (absent: Walter Gill, Craig Hollis).

TRAP AND SKEET CLUB

Seated: Daniel Curtiss, Eric Rice, Paul Potters, William Goodrich. **Standing:** Stacey Widdicombe, Mark Darlington, Stephen Gray, Brittain Whelpley, David Butt, George Russell.

SCUBA CLUB

Seated: Joseph Stone, Richard Clifton, Robert Gould, Edward Owens. **Standing:** Stacey Widdicombe, Daniel Curtiss, Mark Darlington, William Williams, David Bursaw, Lee VanDamm, Michael Buder.

DANCE COMMITTEE.

PRESENT: Front, **Carter Gowrie, Jay Quinn**; rear, **Manly Powell, Edward Leigh.**

WITH US IN SPIRIT: Terry Low
Donald Sultan
Jeffrey Kellett
Vaughan Mason
Keith Merrill
Henry Downey
Douglas Willey

THE WINTER CARNIVAL

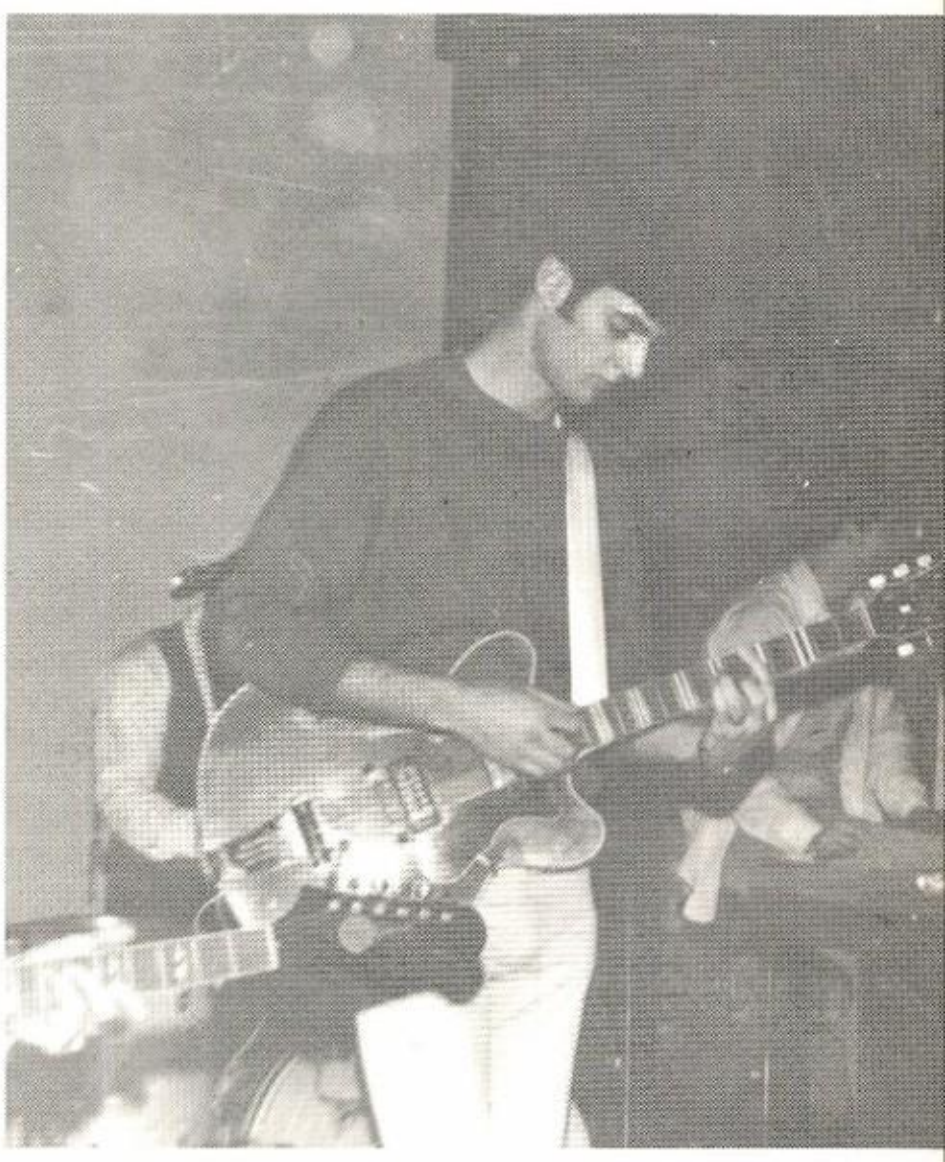

88
63

ATHLETICS

From scenes like these, victory's grandeur springs.

Robert Burns

A WINNING SEASON IN FOOTBALL

This fall many events brought new life into Wilbraham's community. Not the least impressive was the Varsity Football Team, which experienced its first winning season in ten years. Coming back two days early in September, the team immediately began showing the grim determination that was to carry it through the many rough spots of the season. The team's 4–3 record should stand as a warning to all teams that Wilbraham Football is on the rise in the future.

This year's offense was blessed with as powerful a backfield as has been seen in many a year. Quarterback Ford Dabney deftly used the powerful running of Co-captain Vaughan Mason, Ricky Clifton, and Steve Stratos whenever the Coachmen needed yardage. Receivers Henry Downey, Brian Marsden, and Dennis Jacque could be depended on to catch the important pass when needed. The offensive line, composed primarily of underclassmen, was moulded into a tight unit with the training of coaches Cramer and Matteo and the experience of Co-captain Edward Dunn. The defense, led by Dunn, Stratos and Mason, composed a well-working group which gave the offense the ball when the team needed points.

Looking back, the football team overcame many difficulties in having the fine season it did. In the opening game, Loomis capitalized on Coachmen mistakes to win 16–42. Brian Marsden and Steve Stratos gave Wilbraham their only scores.

Stratos then scored twice in beating Cushing 13–0. The Coachmen were again crippled by mistakes in losing to a strong Taft team 12–51. Both Coachmen touchdowns were scored by Steve Stratos, who in each game seemed to be a little better.

First row: Ford Dabney, Bert Paull, Todd Gensin, Brian Marsden, Bill Goodrich, Ben Wilson, Ed Dunn (Co-captain), Steve Stratos, Richard Booker, Bill Pearce, Lee VanDamm, Joel Samick, Paul Lindahl (Manager); **second row:** Scott Winter (Manager), Marc Gantmann, Jeff Rodbell, Larry Levine, Gary Grelak, Ned Owens, Joe Stone, Rick Clifton, Mark Buckley, Martin Eramo, Bob Carroll, Dan Fish, Joe Martocci (Manager), **third row:** Larry Zabar, Paul Finn, John Hine, Bob Ritter, Mike MacDougall, Frank Carman, Larry Willey, Doug Hannah, Dennis Jacque, Woody Clifton, Dick Edgehill, Henry Downey; **fourth row:** Mr. Cooke, Mr. McCallum, Mr. Cramer, Mr. Matteo, Mr. Fiedler; missing Vaughan Mason (Co-Captain).

The high point of the season came after beating Cranwell 30–12 in front of a rain-soaked Parents Day crowd. The Coachmen faced an unbeaten and untied Lenox team. The Coachmen, however, flashed a vicious defense, highlighted by the play of Ed Dunn, Marc Gantman, Gary Grelak, and Henry Downey, in holding to just 8 points. The offense, equally brilliant, featured Stratos scoring three touchdowns behind an excellent offensive line.

After a heart-breaking loss to Williston 8–24, the Coachmen crushed arch rival Suffield 47–14.

Fine team spirit, ending the season by beating Suffield, winning four games and losing only three, all adds up to a fine season.

Wilbraham	**16**	**Loomis**	**42**
Wilbraham	**13**	**Cushing**	**0**
Wilbraham	**12**	**Taft**	**51**
Wilbraham	**30**	**Cranwell**	**12**
Wilbraham	**20**	**Lenox**	**8**
Wilbraham	**8**	**Williston**	**24**
Wilbraham	**47**	**Suffield**	**14**

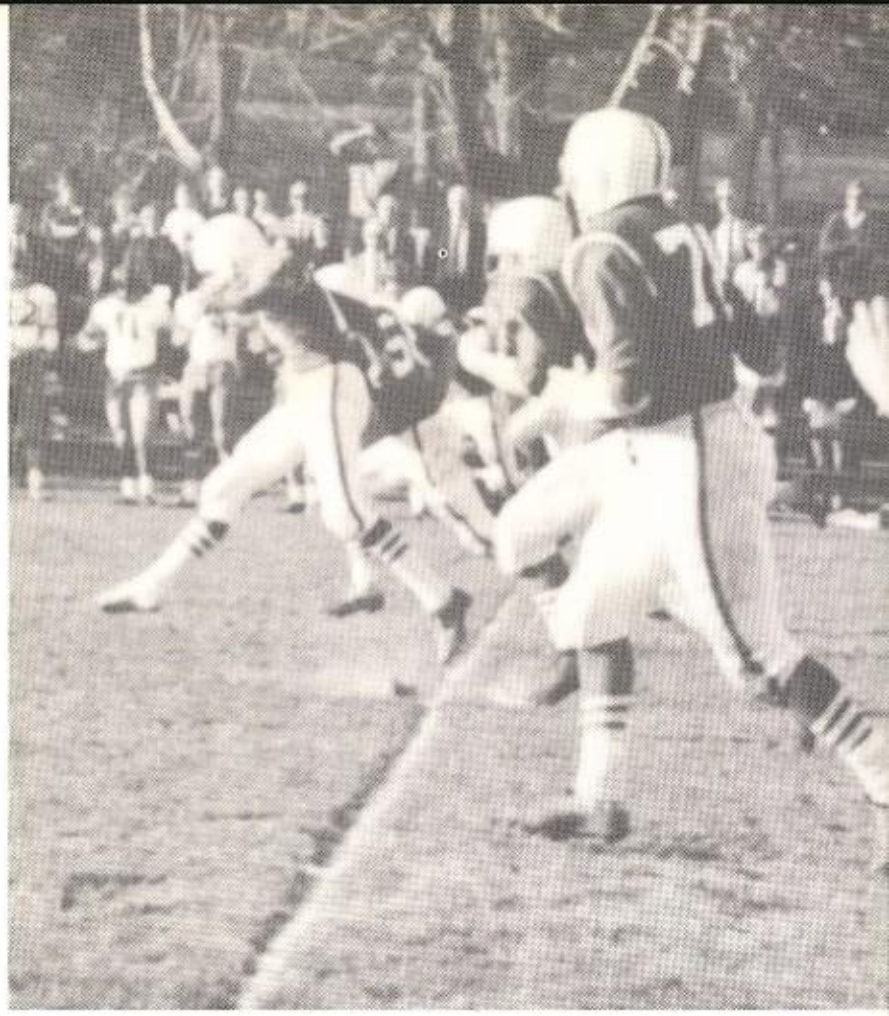

The team's 4–3 record should stand as a warning to all teams that Wilbraham Football is on the rise in the future.

left: half back Clifton drives. below left: fullback Mason takes break. below: quarterback Dabney returns kick.

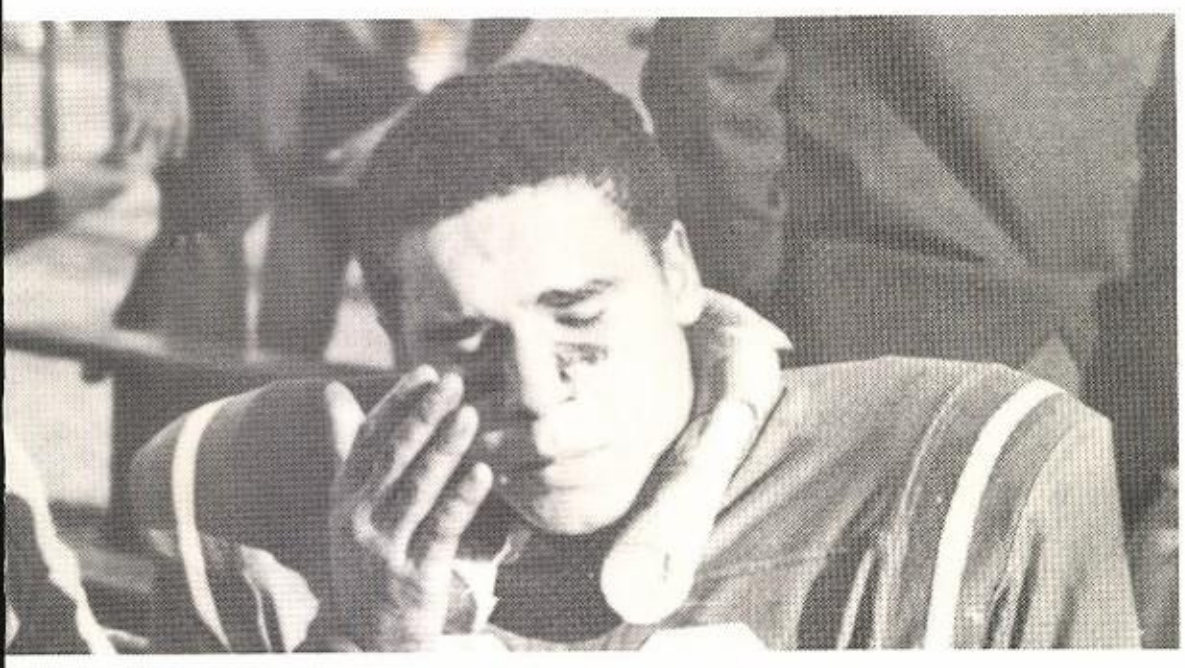

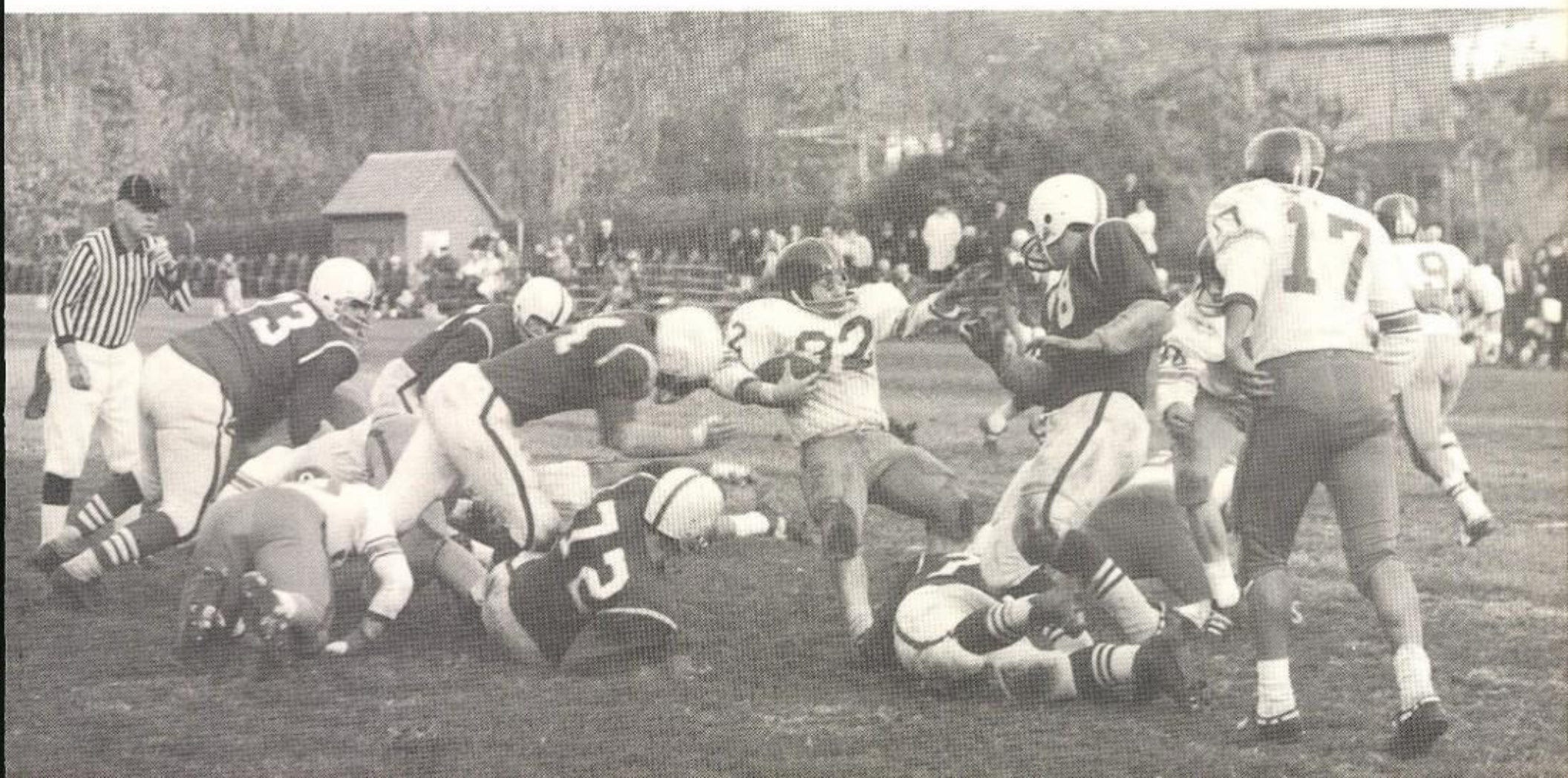

Desire is the road to victory.

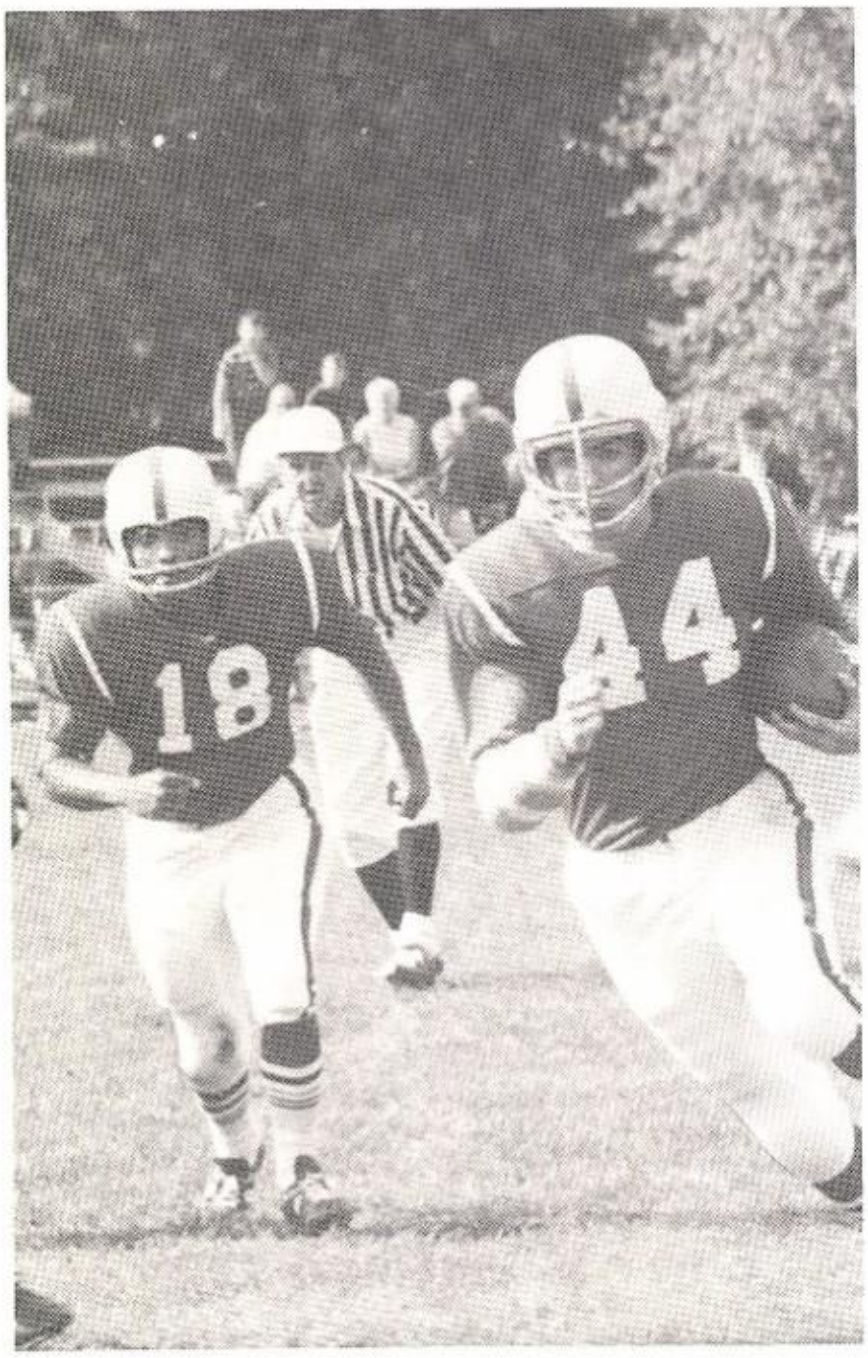

above: Mr. Fiedler, backfield coach and director of physical education, Mr. Matteo, line coach, Mr. Cramer, head coach, Mr. McCallum, coach. right: Marsden sees daylight, below: Stratos fights for ball, below right: Stratos heads for long gain.

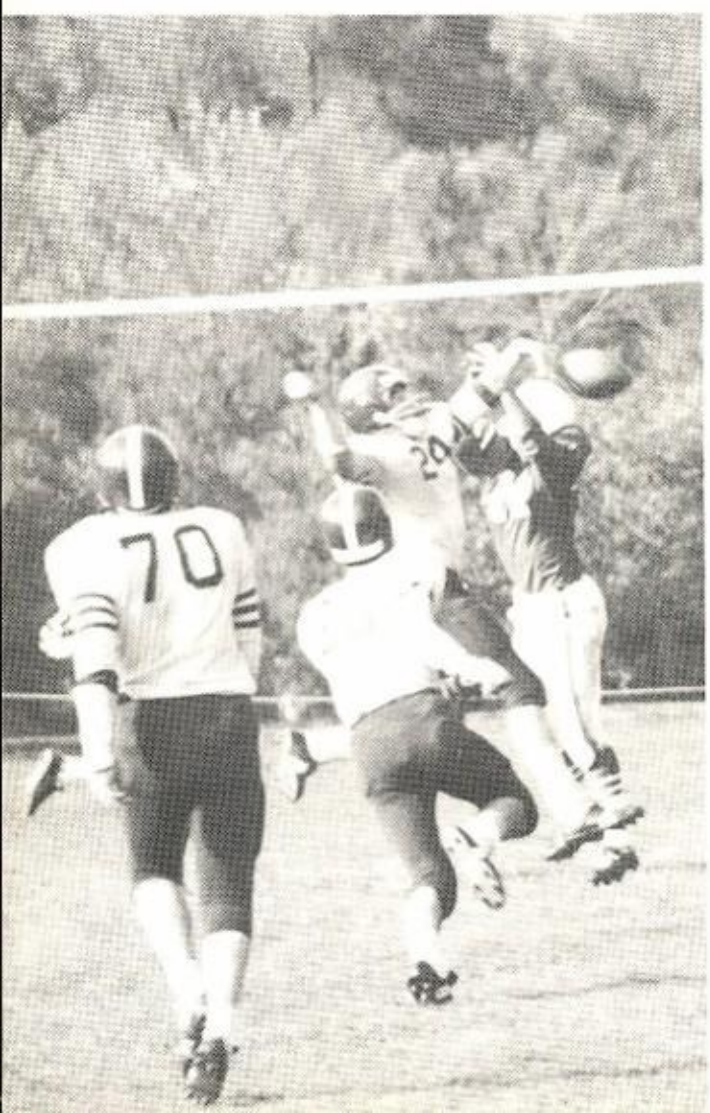

RESERVE FOOTBALL

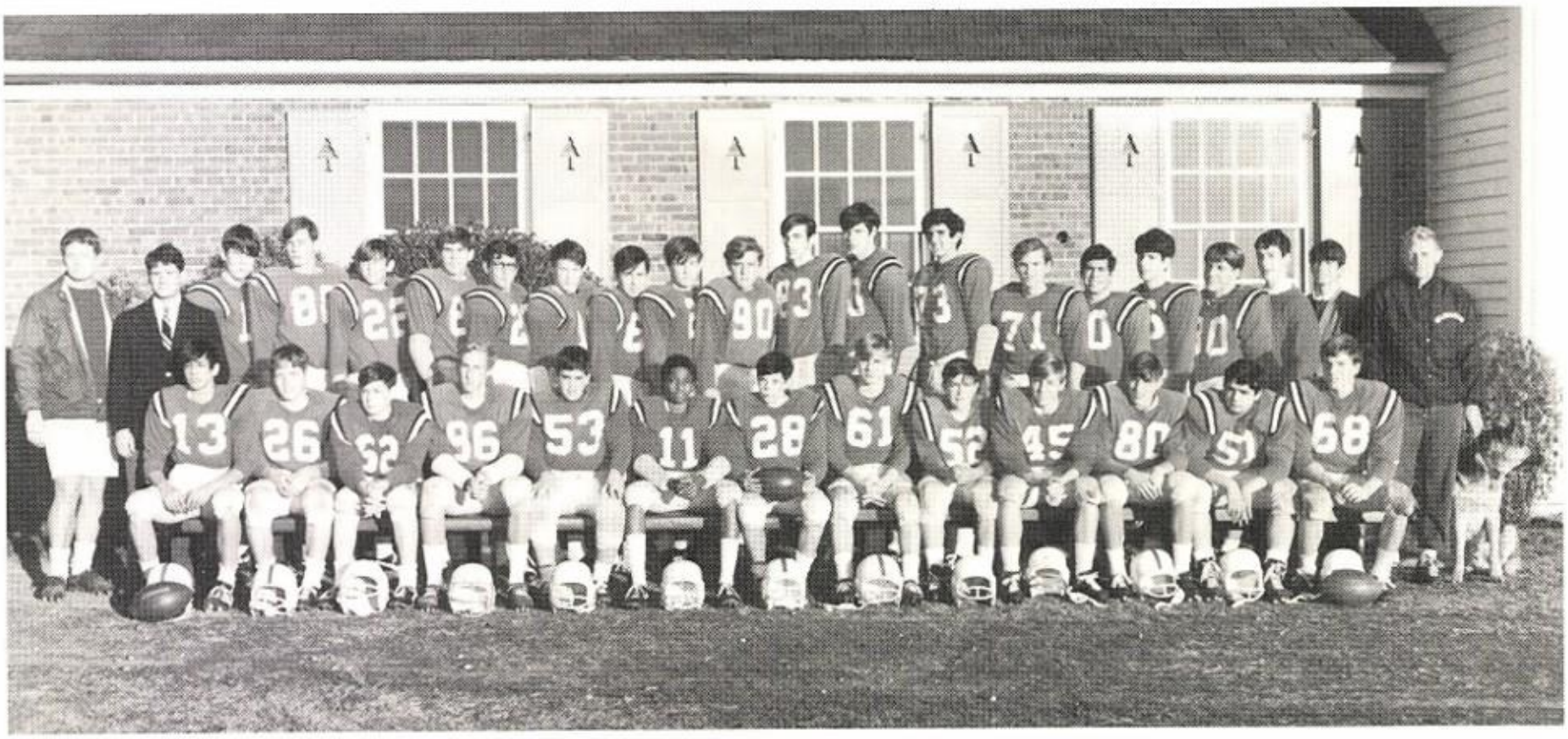

First row: David Craig, John Harrington, Edward Sussman, William Davis, Vincent Dimento, Gregory O'Bannon, Jeffrey Bills, James Nelson, Michael MacDonald, Robert Sills, Theodore Schlette, Victor Shibley, Philip Frank. **Second row:** Coach Clarke, Coach Austin, Stephen Gasque, Stephen Taylor, Richard Furcolo, Robert Handel, Lawrence DiBattista, Stephen Harvey, Gary Anderson, David Chamberlain, Robert Mullen, Dean Ivey, Mark Gasque, Mark Milloff, William Black, Richard Hirsch, David Maged, Carl Sigsbee, Richard Gantman, Manager Eric Buckley, Coach Burger, Baron.

Wilbraham	22	Monson	0
Wilbraham	30	Williston	0
Wilbraham	12	Suffield	0
Wilbraham	0	Longmeadow	8
Wilbraham	28	Worcester	8
Wilbraham	6	Kingswood	16

Mr. Burger, hard hitting coach of football and wrestling.

JOLLY COACHMEN

John Mutrie, Louis Abbate, Jeffrey Kellett, Paul Potters, Manly Powell. Missing from picture: Dennis Marshall, Vaughan Mason, Roger Wallace.

A team's work
win or
lose . . .

should not go by unnoticed

WILBRAHAM ACADEMY

ATHLETIC W ASSOCIATION

THE VARSITY CLUB

Henry Downey, Andrew Malcolm, Dennis Marshall, Ford Dabney, Brian Marsden, Vaughan Mason, David Pinney, Casey Cunningham.

The Varsity Club is composed of boys who have won major letters. Membership is by election. The club organizes various events, such as the Bunion Derby in the fall, and presents an award annually to the boy who best exemplifies the spirit of Wibraham athletics.

SOCCER 69
VARSITY

Wilbraham	2	Cushing	0
Wilbraham	2	Monson	0
Wilbraham	1	Pomfret	0
Wilbraham	6	Windsor Mt.	0
Wilbraham	2	Choate	4
Wilbraham	0	Loomis	1
Wilbraham	0	Deerfield	1
Wilbraham	1	Mount Hermon	3
Wilbraham	1	Williston	6
Wilbraham	2	Worcester	2
Wilbraham	2	Kingswood	2
Wilbraham	2	Suffield	2

Although the record of Wilbraham's soccer team this year would seem to show a lack of strength, this was not at all true. The team's ability to come back and play a better second half exemplified its dominating spirit.

This year, as in the past, Mr. Shaw worked the Coachmen into a fast-playing ball club. With the help of a new assistant coach, Mr. Fleck, hustling was never a problem. It is agreed by all who knew soccer at Wilbraham this season that the team played as one body, spurred on by Co-captains Terry Low and Andy Malcolm.

Customarily we met Cushing to open the season, and with a victory of 2–0 we looked forward to a successful year. The team went along with some wins and some losses; then came Deerfield. The game was a hard-fought battle of skills. In the second overtime, Deerfield squeezed in a very skimpy goal. Unable to even off this unfortunate event, the Coachmen were left with a loss of 1–0, but a win in the minds of all who took part in the battle.

The Suffield game was traditionally played at the end of the season. Our second half ability was shown in this game. The Coachmen were down 2–0 and came from behind to tie 2–2. It's been a long time since Wilbraham has beaten Suffield, but after this season's show they had better start working for next year.

seated: Gary St. Jean, Chalermpong Cheo-Sakul, Piyabutr Cholvijarn, Visut Varanyuwatana, Adam Korabowski, Miles Johnson, Casey Cunningham, Terry Low (Co-Captain), Andrew Malcolm (Co-Captain), Craig Cannon, Eric Wales, Andrew Spear, Clark Hine, John Mutrie, David Castleman. **Standing,** Mr. Shaw (Coach), Mr. Fleck (Coach), Louis Siegel, Permpoon Krairiksh, Anuthip Krairiksh, Robert Tourville, Amornpich Dabbaransi, Robert Rapisarda, Peter Rentschler, William Low, David Bursaw, Lionel Garcia, Abdul Alwazzan, James Prudden, Douglas Willey, Douglas Corbin, Richard Lamb (Manager), Robert Rusmussen (Manager).

J V

Front row: Gary Bond, Stacey Widdicombe, Ralph Keeney, Gilford Hennegar, Mark Cohen, Henry Epstein, Paul Heller; **Second row:** John Perry, George Liberatore, Daniel Curtiss, Dennis Carrigan, Mark Darlington (Co-Captain), Scott Armstrong, James Nelson, Christopher Scranton; **Back row:** Mr. Leaning (Coach), Staphen Walker (Manager), Douglas Stone, Robert Tower, Kelvin Tyler (Co-Captain), William Williams, Douglas Bournique, Donald Strauss, Stephen Gray, Eric Rice, Michael Jacobs, Christopher Arena, Mr. Chesnoy (Coach).

Wilbraham	4	Winchendon	4
Wilbraham	2	Loomis	0
Wilbraham	6	Monson	1
Wilbraham	0	Deerfield	1
Wilbraham	0	Choate	2
Wilbraham	2	Monson	0
Wilbraham	0	Worcester	4
Wilbraham	1	Pomfret	2
Wilbraham	1	Williston	2
Wilbraham	2	Webster	1
Wilbraham	0	Suffield	2

Under the direction of Mr. Leaning and Mr. Chesnoy, this year's J.V. looked forward to a winning season. The team, however, never met with the success their potential had predicted.

Robbed of a win in the opener against Winchendon, they had to settle for a 4–4 tie. The strong scoring combination of Co-captains Mark Darlington and Kelvin Tyler took revenge as they demolished Loomis and Monson. After shooting 14 goals in the first three games, however, the J.V. scored only 7 in the last eight games.

On Founders Day, with the help of Co-captain and goalkeeper Dennis Carrigan and halfback John Perry, they outlasted Monson 2–1 in pouring rain.

Pomfret was the biggest heartbreaker yet; Mark Darlington's goal in the first ten seconds put Wilbraham ahead until the end when Pomfret scored twice in rapid succession.

After a record of 4 wins, 6 losses, 1 tie, Mr. Leaning is looking ahead to a better season next fall.

Practice pays off

above: Co-captain Malcolm heads ball and fights for Wilbraham win. left: The frantic sprint for the goal. below: Lek demonstrates winning form.

TODAY'S J.V.

TOMORROW'S VARSITY

RESERVE SOCCER

Front row: Daniel Margolick, David Epstein, Robert Kornfeld, George Russell, Richard Kruger, Alan Welch, Reinaldo Lopez. **Back row:** Mr. Penalver, Edward Sussman, Andrew Dwork, Brittain Whelpley, Mark Ely, Peter Harrington, David Riley, Oliver Pratt, Mark Tannin, Bennie Eakes, Graham DeLany.

LIGHTWEIGHT SOCCER

Seated: Dean Redfern, Walter Oller, Verne Oleksowicz, David Morrow, Adam Small. **Center:** Paul Worthington, Gary Barger, Douglas Massell, Sakrapan Eamegdool, Michael Buder, Roger Lincoln, David Butt. **Back row:** Gregory Merkel, Christopher Rivest, John Sullivan, James Murphy, James Pappas, Adam Korabowski, Robert Patterson, Jonathan Sargent, Daniel Kunhardt. Coaches: Mr. Bortz and Mr. Garfield.

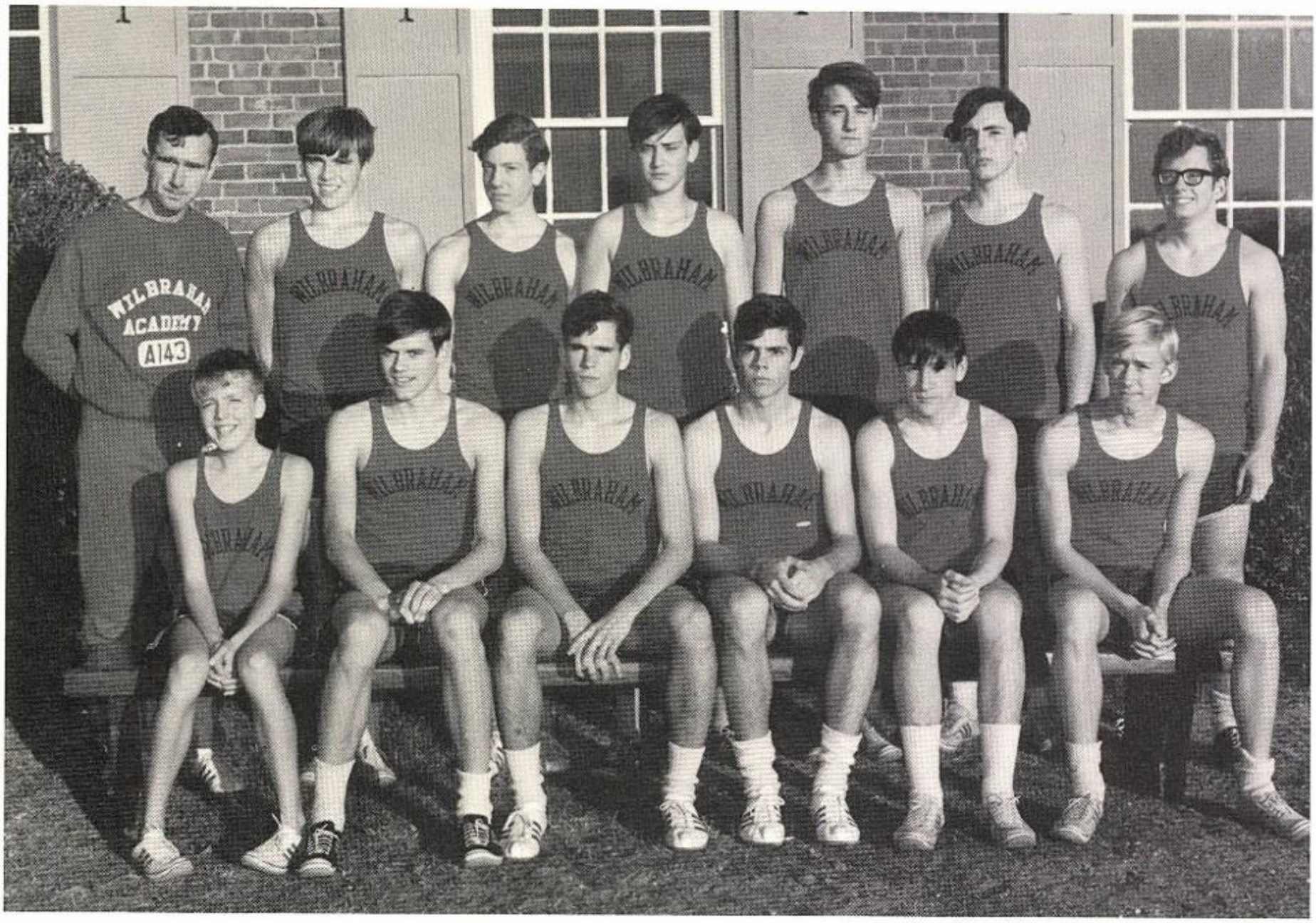

CROSS COUNTRY

Front row: Frank Riley, Goran Paulsson, Robert Bardwell, David Pinney, Lester French, Dana Taplin.
Back row: Mr. Kennedy, Paul Reynolds, Jonathan Farmer, Stanley Rosenblum, Keith Merrill, Robert McEvitt, Stephen Moore.

Sparked by the fine running of Bob Bardwell, '70, the Academy's first cross-country team for many years finished the season with a record of five wins and two losses.

Coached by Mr. Kennedy, the team worked hard, showed enthusiasm even for the grueling practices for this sport, and quickly gained the experience they had lacked. Supporting Bardwell were Senior Harriers Captain Dave Pinney, Paul Reynolds, Dana Taplin, and Keith Merrill. Lester French and Jon Farmer performed well also and, with Bardwell, will form the nucleus of a strong team for next year.

Wilbraham	23	Suffield	33
Wilbraham	38	Assumption	23
Wilbraham	15	Winchendon	40
Wilbraham	15	Webster	40
Wilbraham	17	Avon	44
Wilbraham	28	Worcester	29

Wilbraham placed 3rd in Tri-Meet with Lenox and Loomis. Note: Lowest score wins.

PHYSICAL EDUCATION

"Phys Ed" and "Circuits" became common campus terms this year. Physical Education was instituted into the athletic curriculum to provide an organized means of physical activity for students who, for whatever reasons, felt unable or unwilling to participate in competitive sport. Under the direction of Mr. Fiedler students took part in a broad range of games and sports on an informal basis.

Those students who thought that Phys Ed would be "organized Hack Track" felt differently after undergoing Mr. Fiedler's Circuits Program. The series of seven exercises run at one's maximum speed in competition with oneself left most students wishing they were playing varsity football. It was the consensus, however, that this program provided the best physical conditioning for everyone.

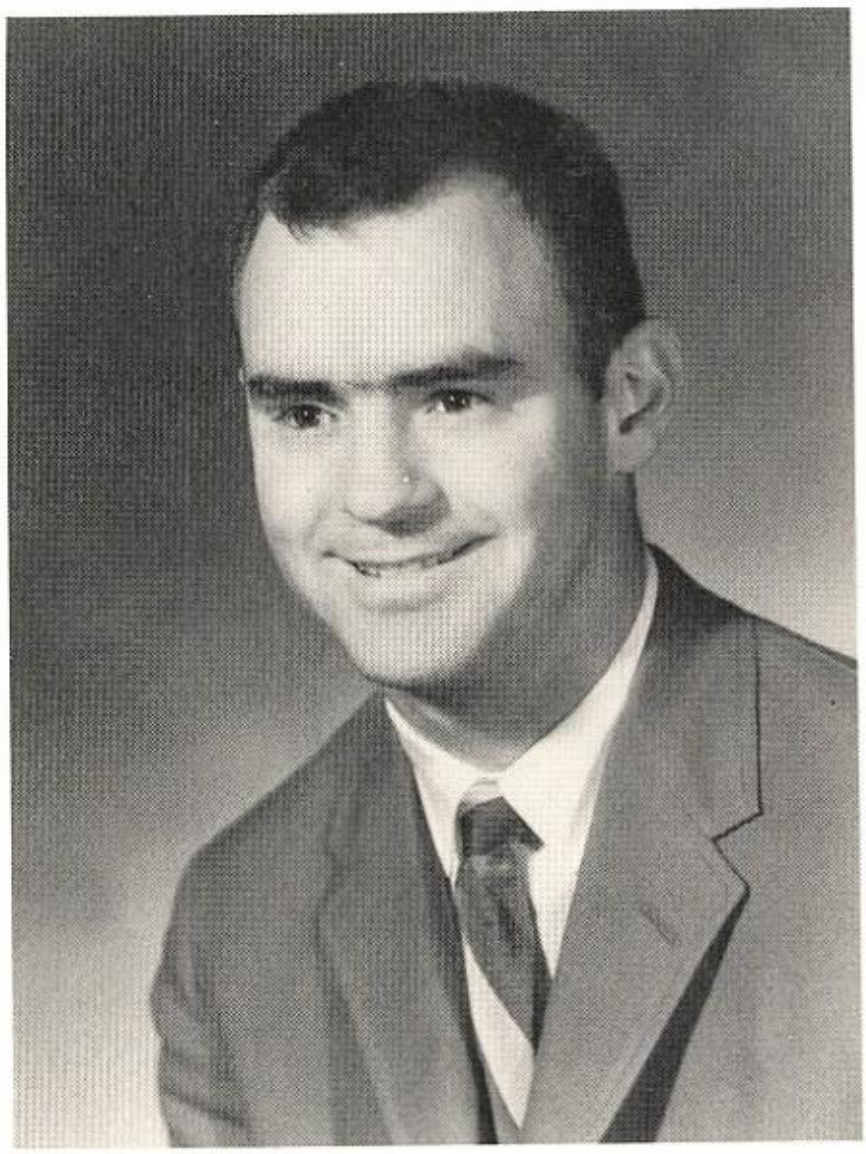

Mr. James Fiedler, Director of Physical Education, Director of Community Service, Coach.

A CIRCUIT:

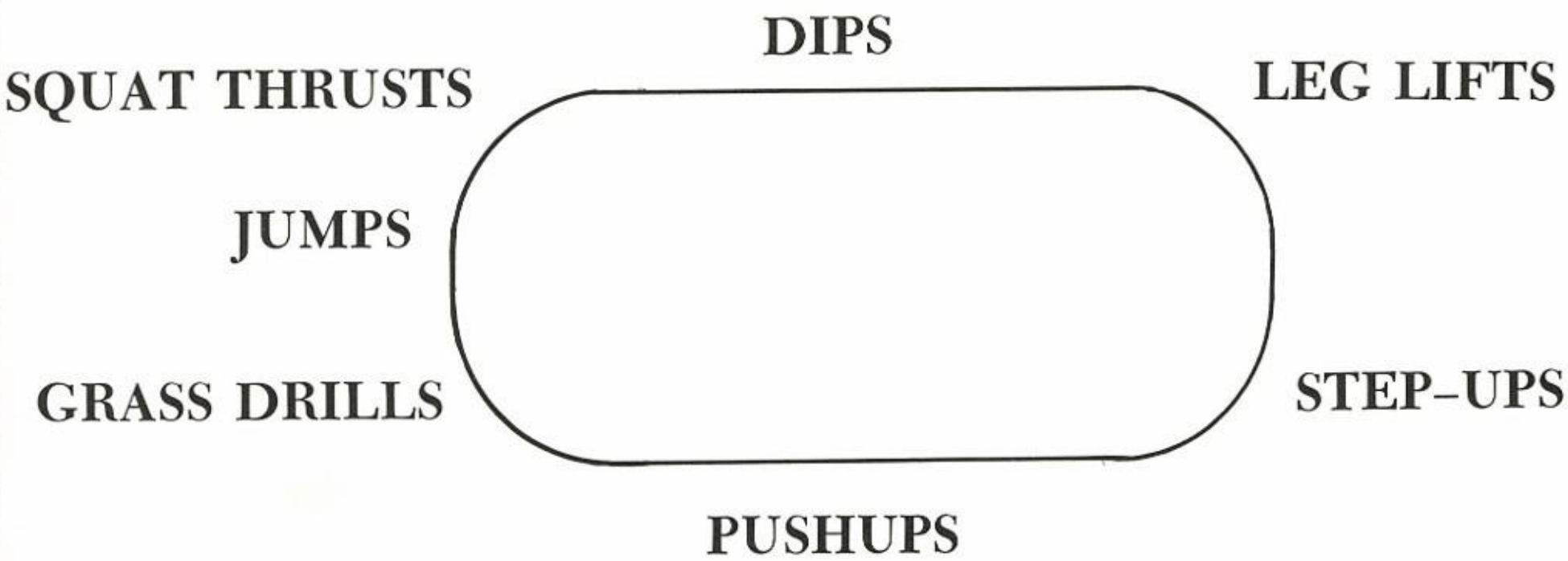

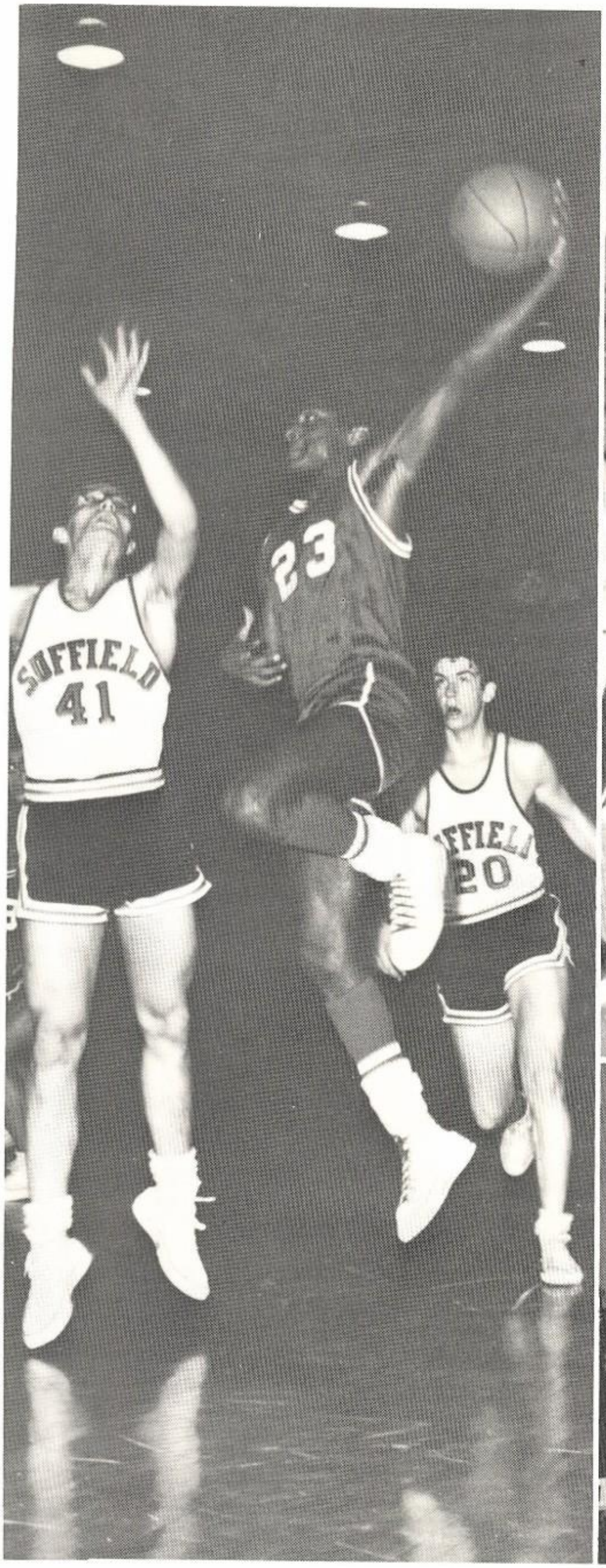
SOFFIELD
41
23
20

30

SHALLOW

BASKETBALL

Wins	Ties	Losses
19	0	2

SWIMMING

Wins	Ties	Losses
3	0	6

WRESTLING

Wins	Ties	Losses
10	0	3

HOCKEY

Wins	Ties	Losses
3	1	4

SKIING

Wins	Ties	Losses
2	0	10

RIFLE

Wins	Ties	Losses
5	0	5

VARSITY BASKETBALL

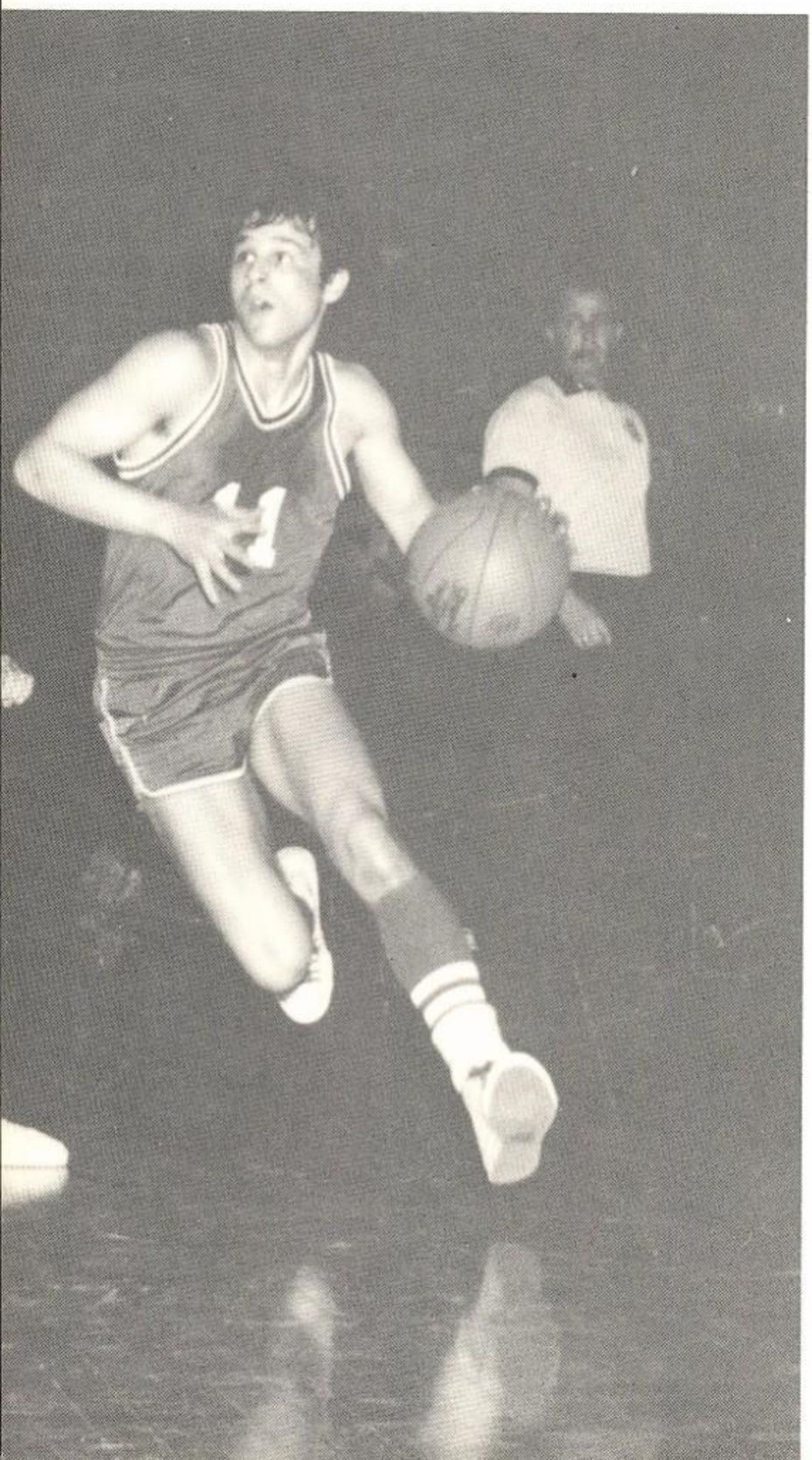

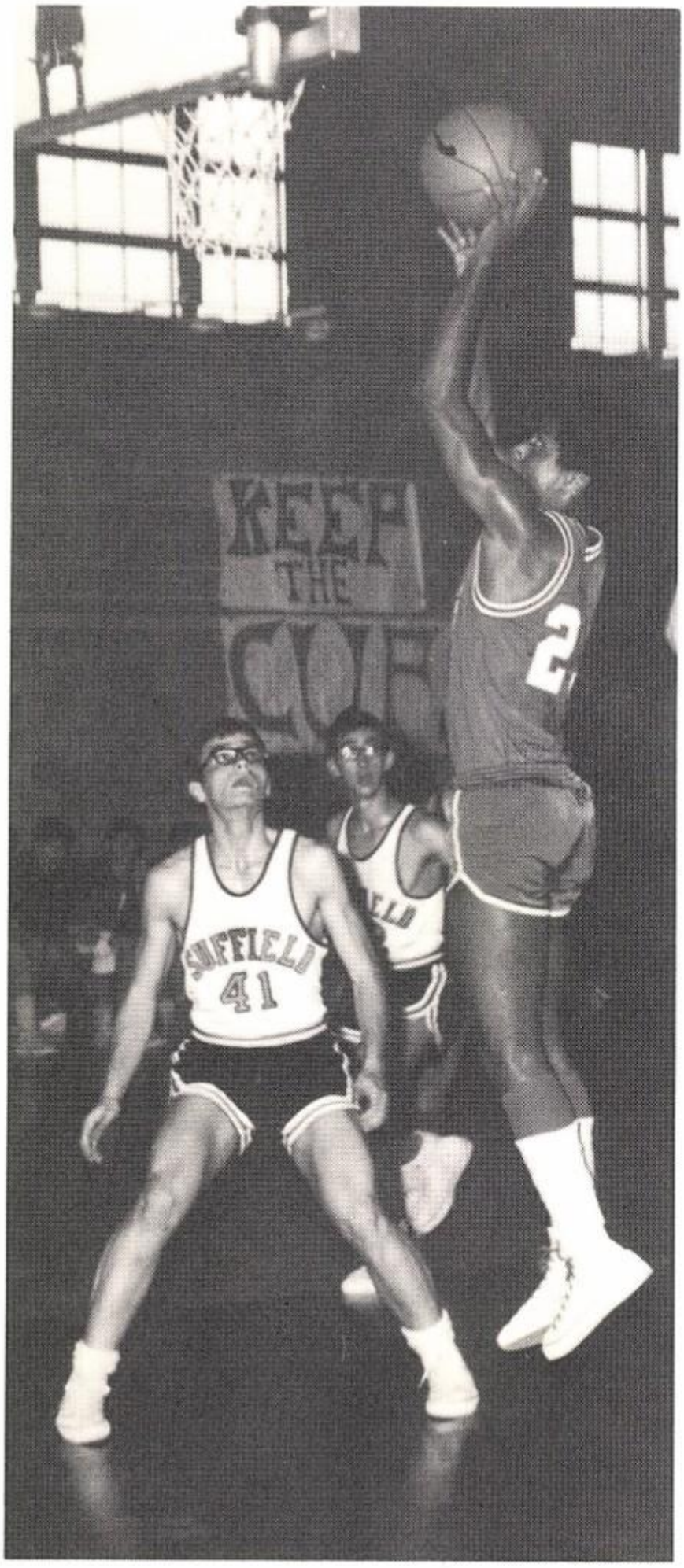

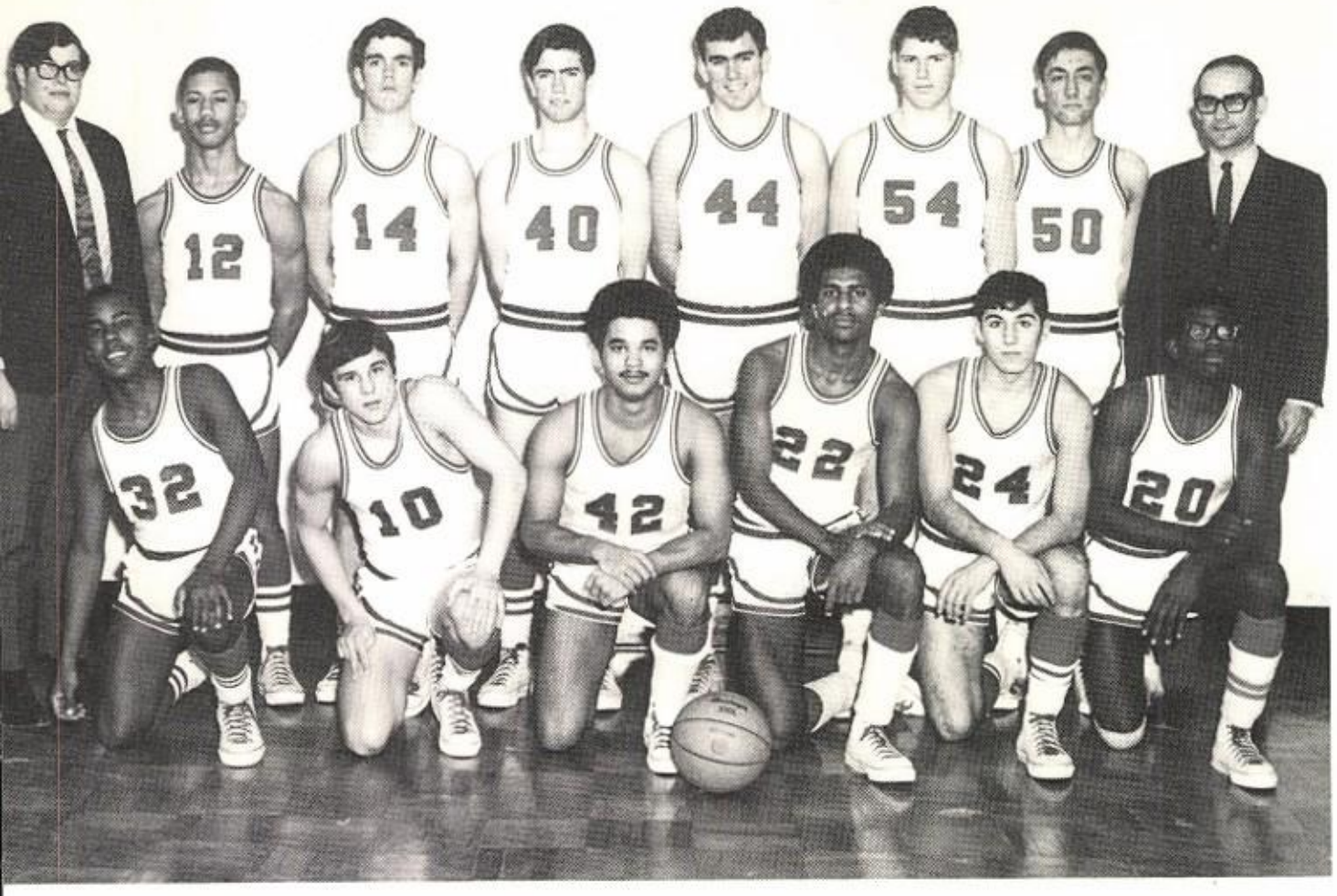

Front row: Kevin Rhodes, Steven Stratos, Ford Dabney, Dennis Marshall, David Castleman, Roger Wallace. **Back row:** Norman Landerman, Manager, Benjamin Wilson, Richard Meehan, Brian Marsden, Gary St. Jean, Stephen McDowell, Neil Harrington, Mr. Shepperd.

This year's varsity Basketball Team was not only the school's best ever but also one of the finest in New England. The list of people who deserve credit is endless. Mr. Shepperd and Mr. Eckenroth certainly deserve commendation, for their fine organization and coaching was the basis for a successful season.

It is impossible to single out one outstanding player. All of the first five were incredible. Captain Dennis Marshall was outstanding with his flawess shooting and all-around play. Newcomers Gary St. Jean, Steve Stratos and Rich Meehan displayed their fine talents throughout the year. Whenever one had an off day, one of the others could be counted on to provide the extra spark. An example of this was Steve Stratos' 17 point third quarter at Suffield when he turned a close game into a rout. Ford Dabney's play-making and constant hustle kept opposing teams on the alert all season.

The depth of this year's team was a key to many of the season's resounding victories. When the first five became tired, Mr. Shepperd had a strong bench squad able to take the court.

At this writing, the Coachmen hold an undefeated record. Overcoming tough competition the team brought home the Kingswood Tournament championship over Christmas vacation. Victories in the remaining games with strong teams from Choate, Assumption, and Westminster would bring the team a berth in the New England Prep School Tournament.

Wilbraham	71	Choate	62
Wilbraham	80	Adelphi	42
Wilbraham	87	Peddie	59
Wilbraham	77	Watkinson	60
Wilbraham	79	Monson	39
Wilbraham	67	Loomis	42
Wilbraham	68	Williston	43
Wilbraham	81	Lenox	56
Wilbraham	68	Suffield	42
Wilbraham	62	Hopkins	50
Wilbraham	71	Choate	62
Wilbraham	37	Westminster	47
Wilbraham	61	Assumption	57
Wilbraham	66	Suffield	49
Wilbraham	76	Windsor Mountain	74
Wilbraham	77	Winchendon	49
Wilbraham	51	Avon	45

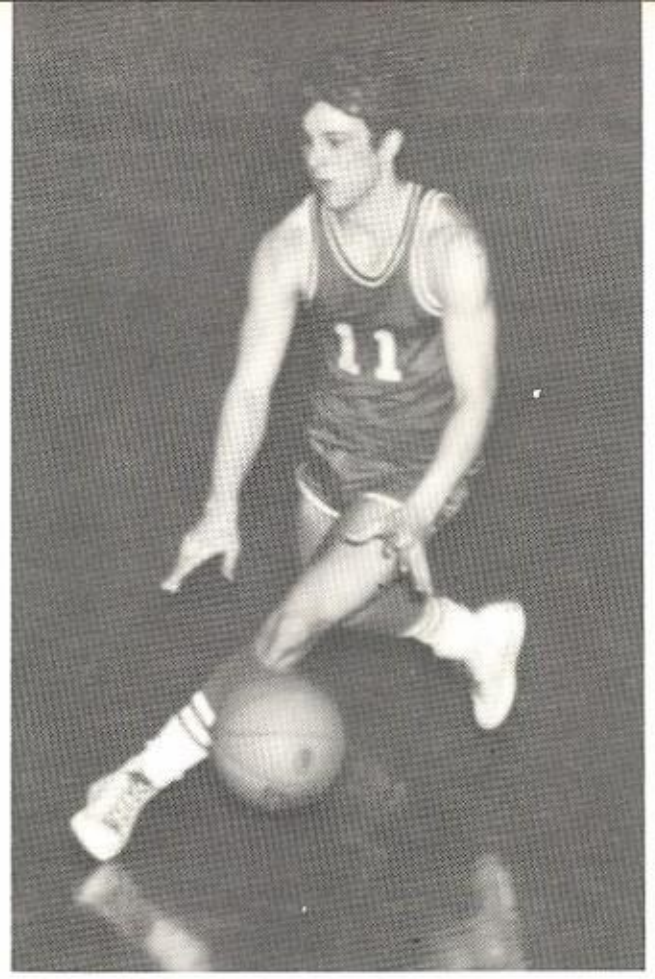

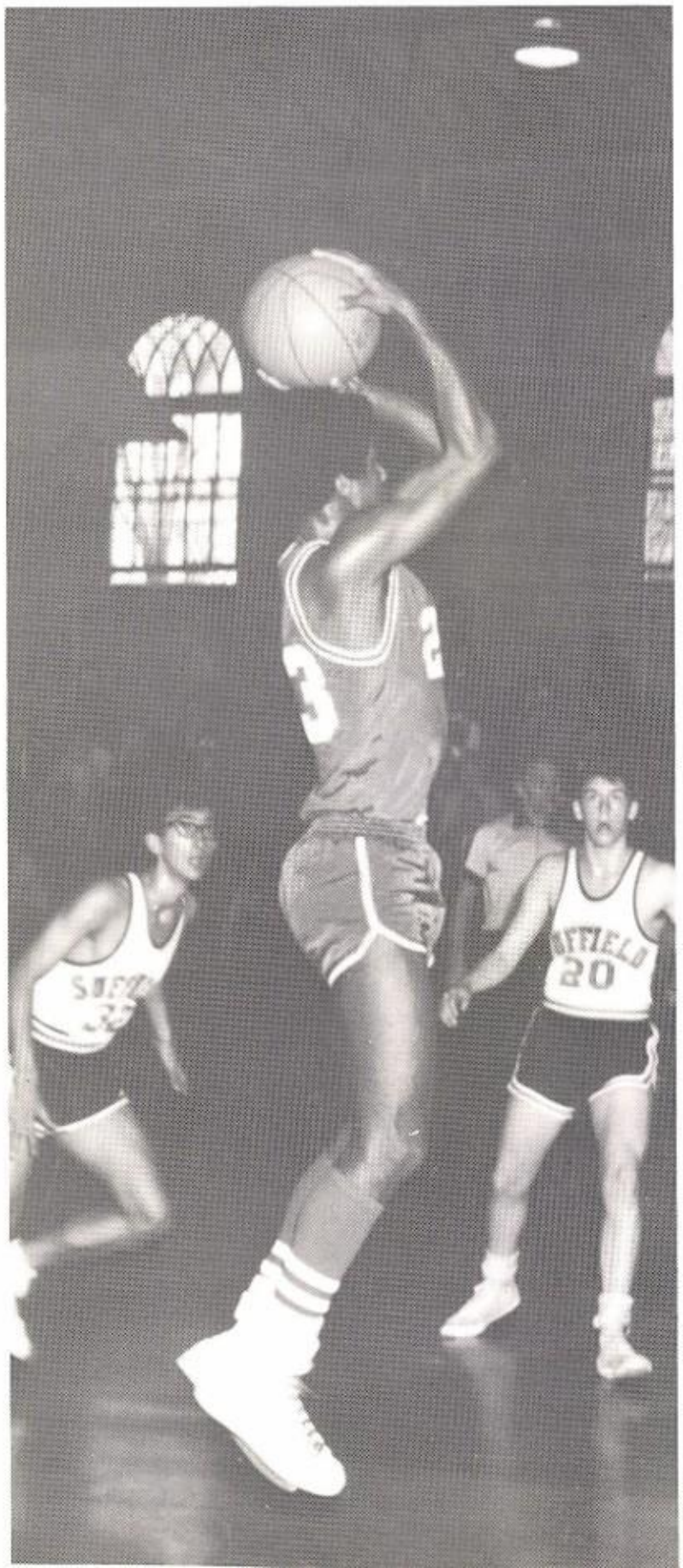

J.V. BASKETBALL

Front row: Joseph Martocci, Thedore Schlette, Paul Finn, Laurence Zabar, Richard Hirsch, Mark Cohen, Scott Lamb. **Back row:** Mr. Fiedler, Douglas Jones, Kenneth Roberts, Charles O'Bryan, Ralph Carman, Daniel Fish, Richard Lamb, Manager.

This year's J.V. Basketball Team had a somewhat disappointing season but managed to retain its great hustle and spirit. A host of new boys, led by returning lettermen Ken Roberts and Doug Jones, formed the team which decisively defeated Watkinson, its first opponent. The team then met with a long string of bad luck — and losses.

Bright spots in the season were the scoring of Ken Roberts and Paul Finn, plus the strong rebounding of Dan Fish and Ralph Carman. Others contributing hustle and spirit were Scott Lamb, Rich Hirsch, Larry Zabar, and Ted Schlette. Much credit must be given to Coach Fiedler who did a fine job developing the potential of many of the young players who will be returning next year. With these bright prospects, Wilbraham basketball can look forward to winning seasons.

RESERVE BASKETBALL

Front row: James Murphy, Michael MacDonald, Jeffrey Bills, Gregory O'Bannon, Thomas Bochnak, Edward Sussman. **Back row:** Mr. McCallum, Stephen Harvey, Verne Oleksowicz, William Davis, Mark Keroack, John Sullivan, Carl Sigsbee, Sakrapan Eamegdool, Manager.

45
41

WRESTLING

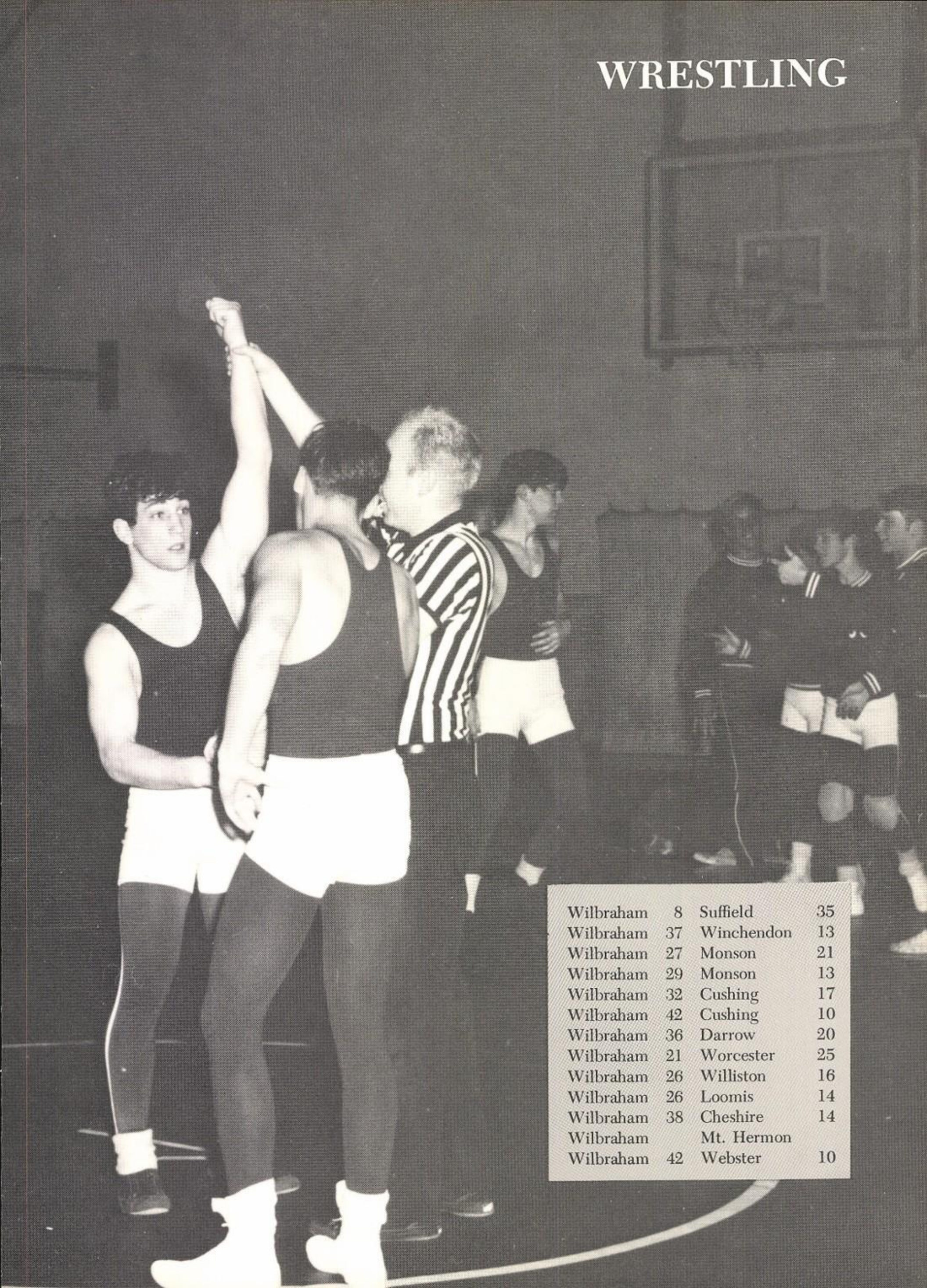

Wilbraham	8	Suffield	35
Wilbraham	37	Winchendon	13
Wilbraham	27	Monson	21
Wilbraham	29	Monson	13
Wilbraham	32	Cushing	17
Wilbraham	42	Cushing	10
Wilbraham	36	Darrow	20
Wilbraham	21	Worcester	25
Wilbraham	26	Williston	16
Wilbraham	26	Loomis	14
Wilbraham	38	Cheshire	14
Wilbraham		Mt. Hermon	
Wilbraham	42	Webster	10

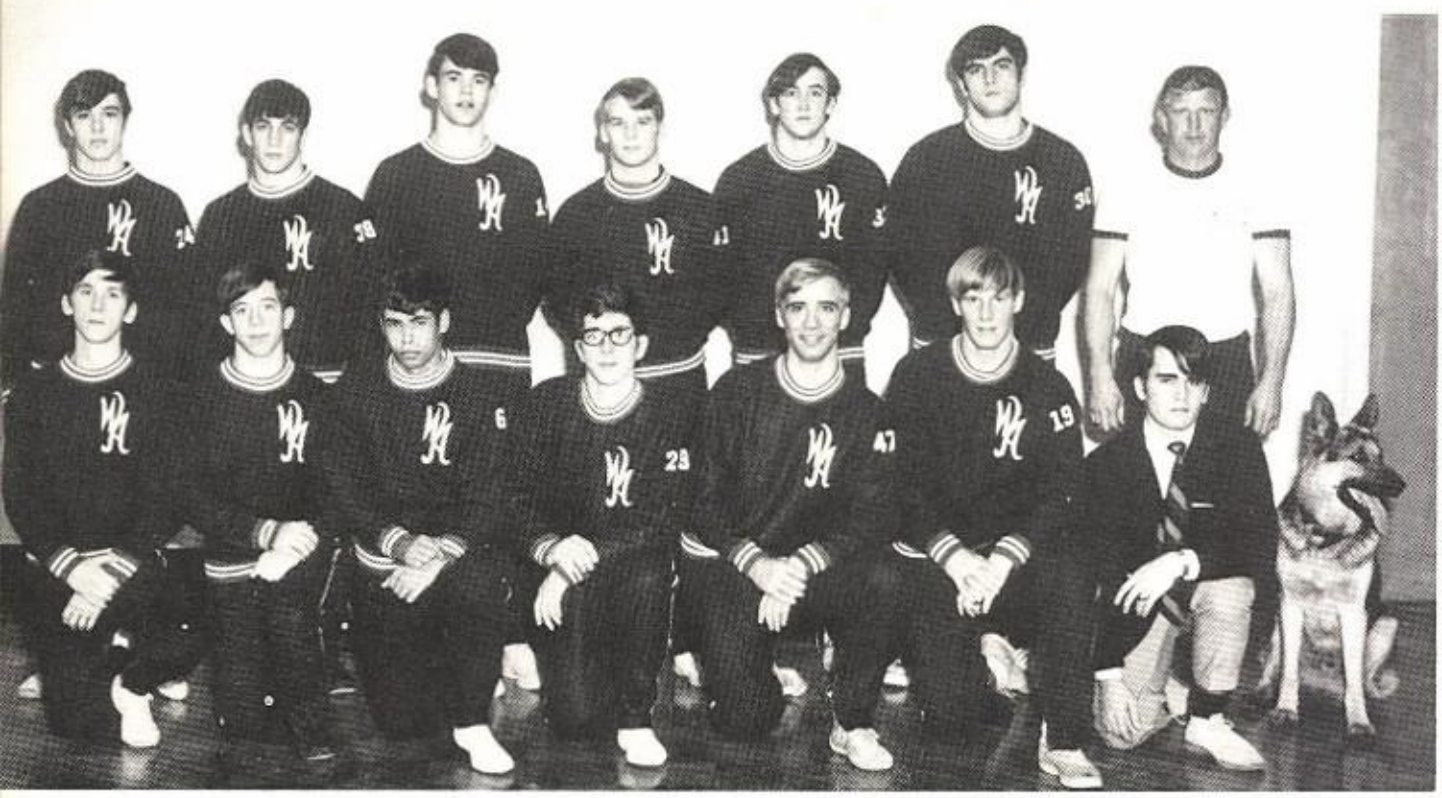

VARSITY

Front row: Clark Hine, Louis Siegel, Reinaldo Lopez, John Hine, Craig Cannon, Richard Forshay, Robert Rasmussen, Manager. **Back row:** Martin Eramo, Marc Gantman, Frank Reese, Edward Owens, Richard Clifton, Edward Dunn, Mr. Burger.

This year's varsity Wrestling Team was probably one of the strongest in years. With returning lettermen Ned Owens, Marc Gantman, Martin Eramo, Gary Grelak, Rick Forshay, and Captain Craig Cannon, Coach Burger had an experienced base on which to build a team. With the addition of talented newcomers Clark and John Hine, Rick Clifton, Frank Reese, Ed Dunn, and freshman Reinaldo Lopez, the Coachmen were assured of a successful season.

Beginning with a triangular meet at home, the Coachmen dealt defeats to Cushing, Monson, and Webster Academy. After Christmas the Burgermen were stunned by a powerful Suffield team which defeated them 35–8. Winning efforts by Craig Cannon and Clark Hine were the only bright spots of the otherwise dismal day. Throughout the season wrestlers Gantman, Owens, Reese, Eramo, Rick Clifton, and Lopez were steady competitors, gaining many impressive wins.

Barring unforeseen events, the varsity Wrestling Team will lose just three wrestlers next year, so the matmen are looking forward to another successful season.

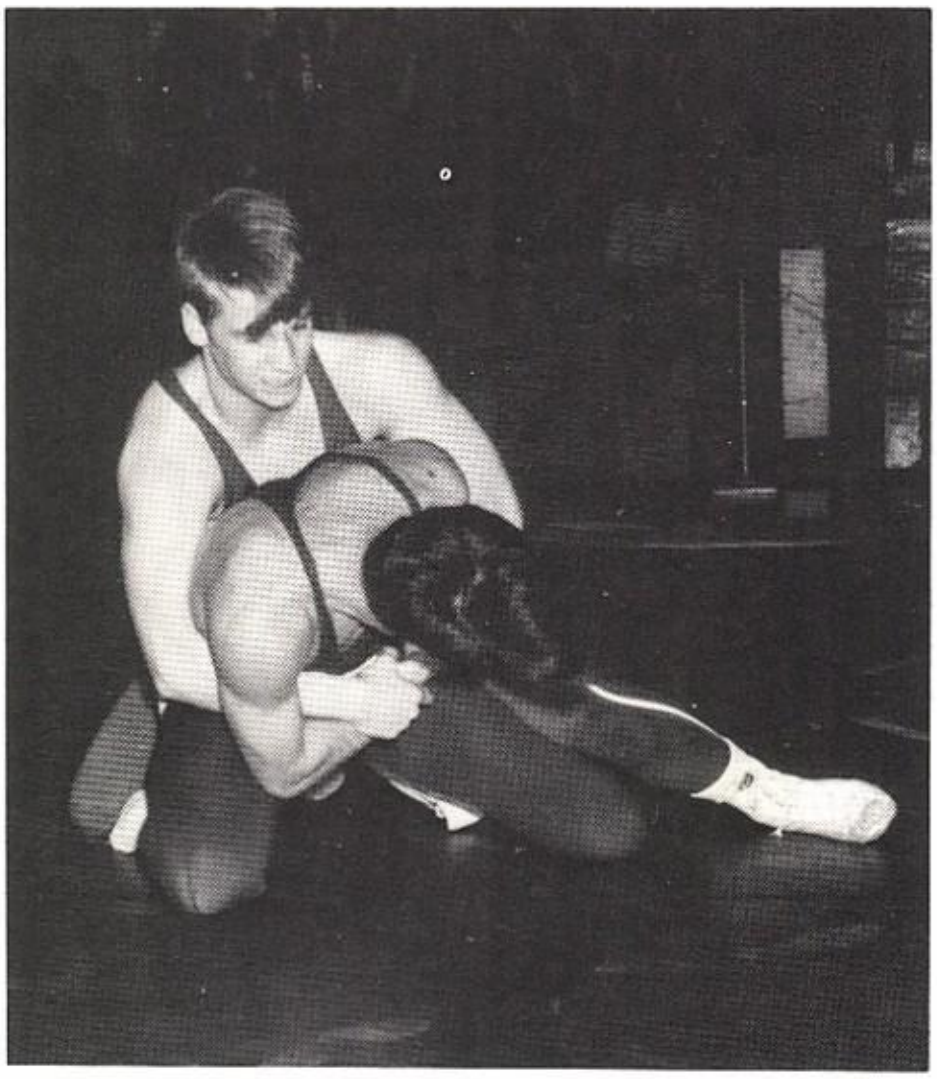

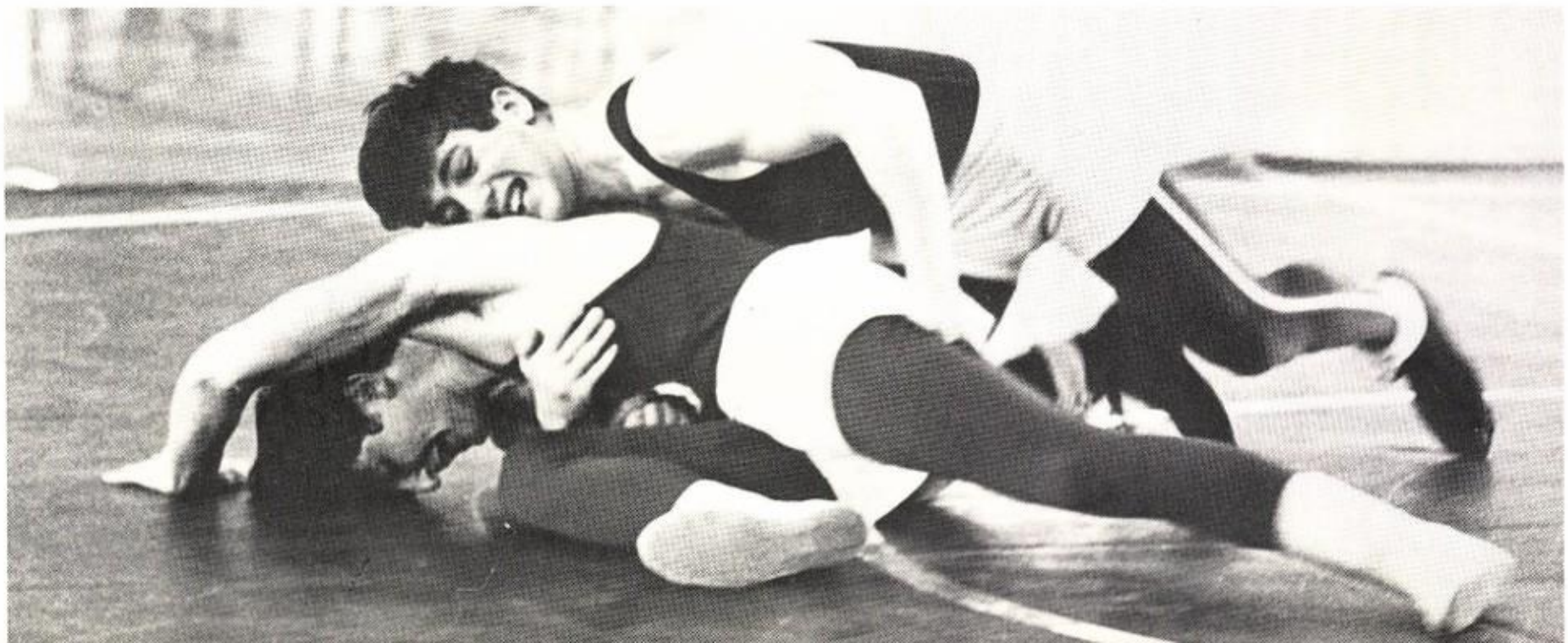

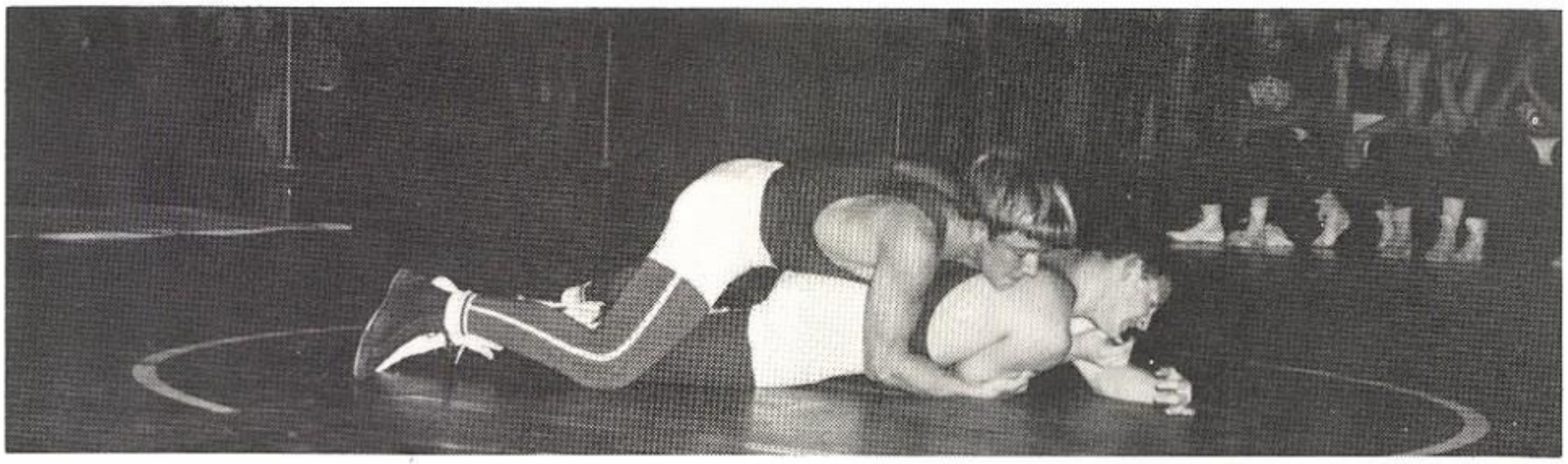

J.V.

Front row: David Craig, David Epstein, Jeffrey Miller, Paul Heller, Robert Sills, John Perry, David Clifton, William Low, Stephen Moore, Robert Rasmussen, Manager. **Back row:** Mr. Matteo, Gary Anderson, Robert Unwin, Douglas Stone, Robert Ritter, Scott Armstrong, Dennis Carrigan, Townsend Brown, Scott Clement.

VARSITY SWIMMING

Front row: Robert Gagnon, William Black, James Paul, Jonathan Farmer, Bruce Canade, Miles Johnson, Manly Powell, Mr. Cooke. **Center row:** Mr. Gibson, Paul Reynolds, Dennis Jacque, Mark Darlington, Kent Ameden, Douglas Edmunds, Stephen Gray, Stephen Pollack, Robert McEvitt. **Back row:** Robert McAdoo, Carter Gowrie, Jonathan Sargent, James Prudden, George Russell, Timothy Gay, Frank Riley.

The Varsity Swimming Team has been notorious in past years for losing important meets by one point. After losing to Avon Old Farms in the last relay, the team traveled to Hartford and trounced the Trinity College Freshmen, 64–31. The Coachmen, sparked by this amazing victory, produced best times at the Mount Hermon meet the following week. Though losing by a score of 57–38, Coach Gibson was very pleased with the performance of the team. Other meets of the year included Worcester Academy, Cheshire Academy, Westminster School, Moses Brown School, Deerfield Academy J.V., and the all-time rival, Suffield Academy.

Mr. Gibson, along with his assistant Mr. Cooke, was a tremendous inspiration to the team; and since he took over the job as coach, he has produced solid swimmers. The 1969 team was led by Co-captains Bruce Canade and Carter Gowrie, flanked by Seniors Paul Reynolds, Kent Ameden, Steve Pollack, Doug Edmunds, and Bob Gagnon.

As the practices become harder each year, the teams become better. If this trend continues, the future of Wilbraham Swimming looks very promising. Losing by one point will become a thing of the past.

Wilbraham	40	Avon	50
Wilbraham	64	Trinity Fr.	31
Wilbraham	37	Mt. Hermon	58
Wilbraham	47	Worcester	48
Wilbraham	40	Deerfield J.V.	55
Wilbraham	42	Suffield	53
Wilbraham	40	Cheshire	55
Wilbraham	65	Moses Brown	30
Wilbraham	54	Westminster	41

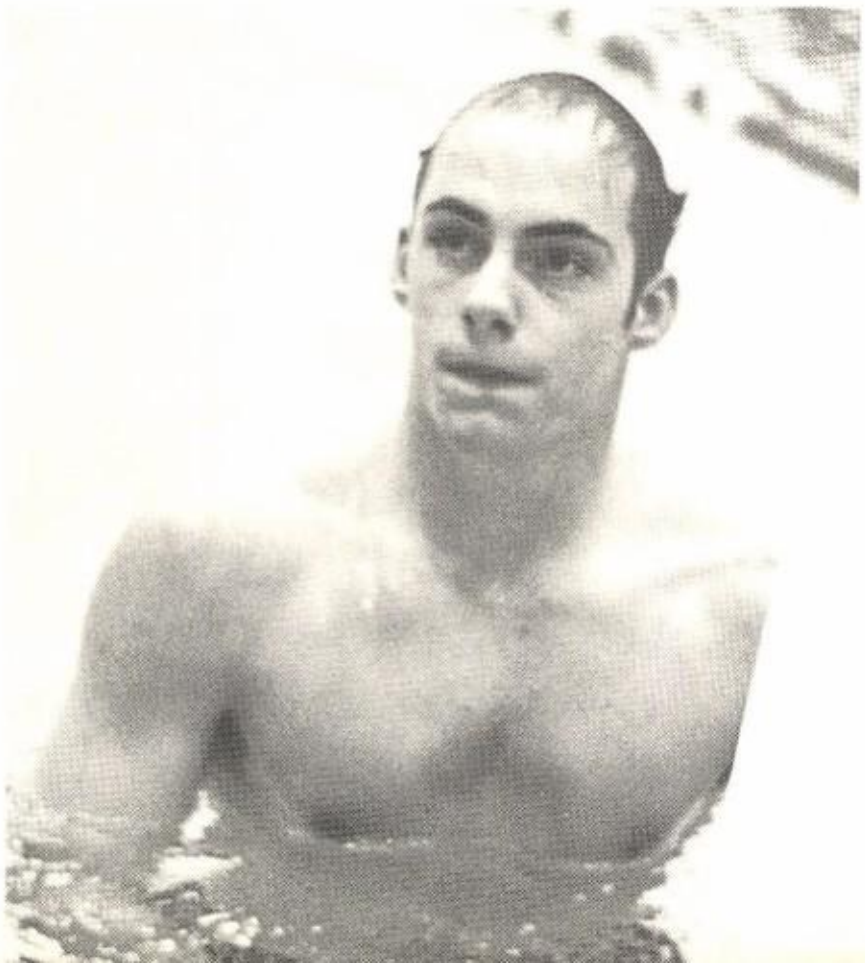

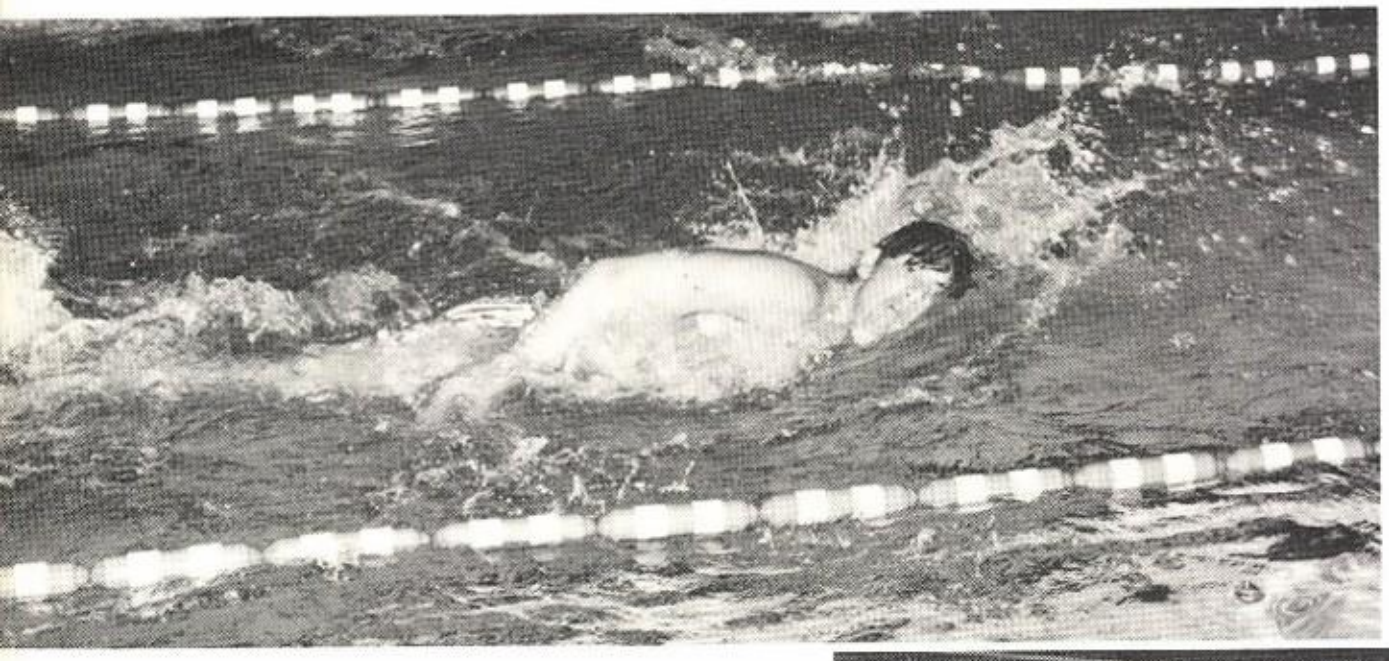

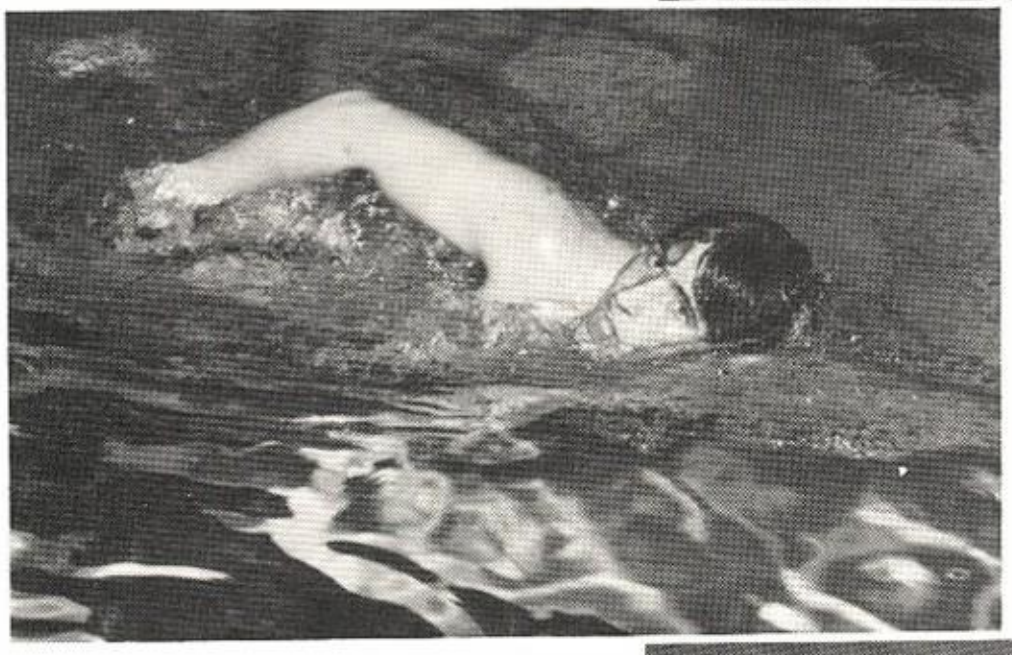

HOCKEY

This year the Varsity Hockey Team bore the heavy burden of following the 5–0–1 record of last year's team. But one important difference must not be overlooked: in contrast with the 1968 squad, this year's team played only varsity-level opponents of schools whose hockey facilities and team membership greatly exceed Wilbraham's.

With these problems in mind and only three days of preparation behind them, the Coachmen met a strong Amherst Freshmen team and suffered a disappointing 11–0 defeat. The team's desire was high, but they were unable to match the experience of their victors. After losing to Pomfret and Mt. Hermon, the team traveled to Cranwell where they outplayed the home team to a 4–3 win. Bill Godek and Mike McDougall shared two goals apiece for the team's first win of the season. This gratifying win may be attributed also to the outstanding performances of co-captains Bob Uguccioni and Bill Pearce as well as Bob Bardwell, Henry Downey, Pat McGrath, John Mutrie, and the three year man in the nets, Keith Merrill.

With a win on their record, the Coachmen were determined to keep up the superior reputation of last year's team. Taking advantage of their daily two-hour practices and the excellent coaching of Mr. Clarke and Mr. Kennedy, the team set out to make a promising future for hockey at Wilbraham.

Wilbraham	0	Amherst Fr.	10
Wilbraham	2	Pomfret	7
Wilbraham	2	Mt. Hermon	10
Wilbraham	4	Cranwell	3
Wilbraham	1	Loomis	8
Wilbraham	5	Winchendon	1
Wilbraham	3	Suffield	3
Wilbraham	3	Cushing	2

Front row: Jason Pollack, Roger Lincoln, John McGrath, Robert Uguccioni, Graham DeLany, Victor Shibley, Robert Kornfeld, Keith Merrill. **Back row:** Mr. Kennedy, William Pearce, Howard Sohn, Michael McDougall, William Black, Henry Downey, Francis Parker, Manager, John Mutrie, Robert Bardwell, Richard Gantman, Mr. Clarke.

Kneeling: Ralph Keeney, Laurence Willey, Douglas Willey, Jeffrey Zeman. **Standing:** Erik Buckley, Mr. Williams, Coach, Kelvin Tyler, Brittain Whelpley, David Wender, Eric Rice, Robert Tourville, Christopher Scranton, Paul Potters, Robert Gould, Jay Quinn.

SKIING

The varsity Ski Team, under the coaching of Mr. Williams, started the season with many hard afternoons on the slopes. They began competition with some unfortunate problems, such as false starts and loose bindings. In tri-meet competition, however, they made a good showing, as they did later at important dual meets.

The team was led by Captain Bob Tourville and the Willey brothers, Doug and Larry, who

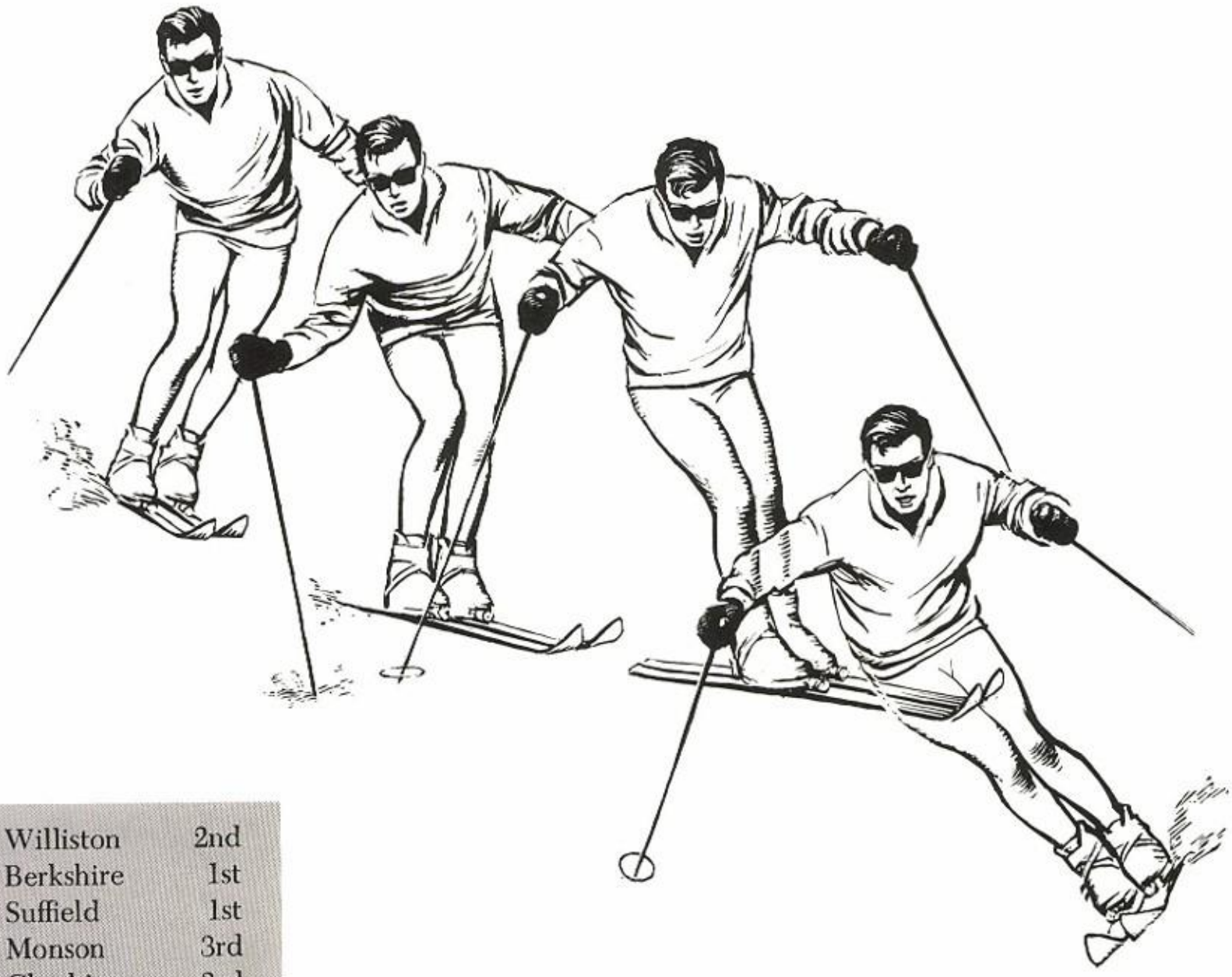

Wilbraham	3rd	Williston	2nd
		Berkshire	1st
Wilbraham	2nd	Suffield	1st
		Monson	3rd
Wilbraham	2nd	Cheshire	3rd
		Kent	1st
Wilbraham	3rd	Williston	1st
		Suffield	2nd
Wilbraham	2nd	Suffield	1st
Wilbraham	2nd	Suffield	1st
		Choate	3rd
Wilbraham	2nd	Cushing	1st
Wilbraham	1st	Williston	3rd
		Salisbury	2nd
Wilbraham	1st	Kingswood	3rd
		Salisbury	2nd

could be counted on in tight spots. Also contributing many points were Seniors Paul Potters, Jay Quinn, and Dave Wender, while Chris Scranton, Ralph Keeney, and Jeff Zeman rounded out the squad.

Although four members graduated this year, future teams will have a solid nucleus to build on, and with Mr. Williams' rigorous training they should have great success.

Think

SNOW

RIFLE

Front row: David Butt, Piyabutr Cholvijarn, Randy Weinstein. **Center row:** Oliver Pratt, Robert Longo, Victor Sawicki, William Spector. **Back row:** Mr. Economou, Stephen Walker, Paul Nizenski, Douglas Harwood, Mark Milloff, Daniel Curtiss, Mr. Penalver.

The Rifle Team, coached by Mr. Penalver and Mr. Economou, had a slow start, winning only two of its first four matches. Co-captains Dan Curtiss and Rob Longo formed the nucleus of the team which was strengthened by John Pav, Steve Walker, and Paul Nizenski. Underclassmen Oliver Pratt, Mark Milloff, and Doug Harwood helped round out the squad.

For those unfamiliar with the requirements of a good marksman, the basic traits include concentration, accuracy, steady nerves, and good eyesight. The need for the last trait was illustrated when Rob Longo missed a week of practice because he needed glasses.

One of the bright spots of the season was the marksmen's decisive triumph over Monson Academy. Every member of the Wilbraham team turned in an excellent score. Next year's team will be able to build on the nucleus of returning lettermen, and it can look forward to a winning season.

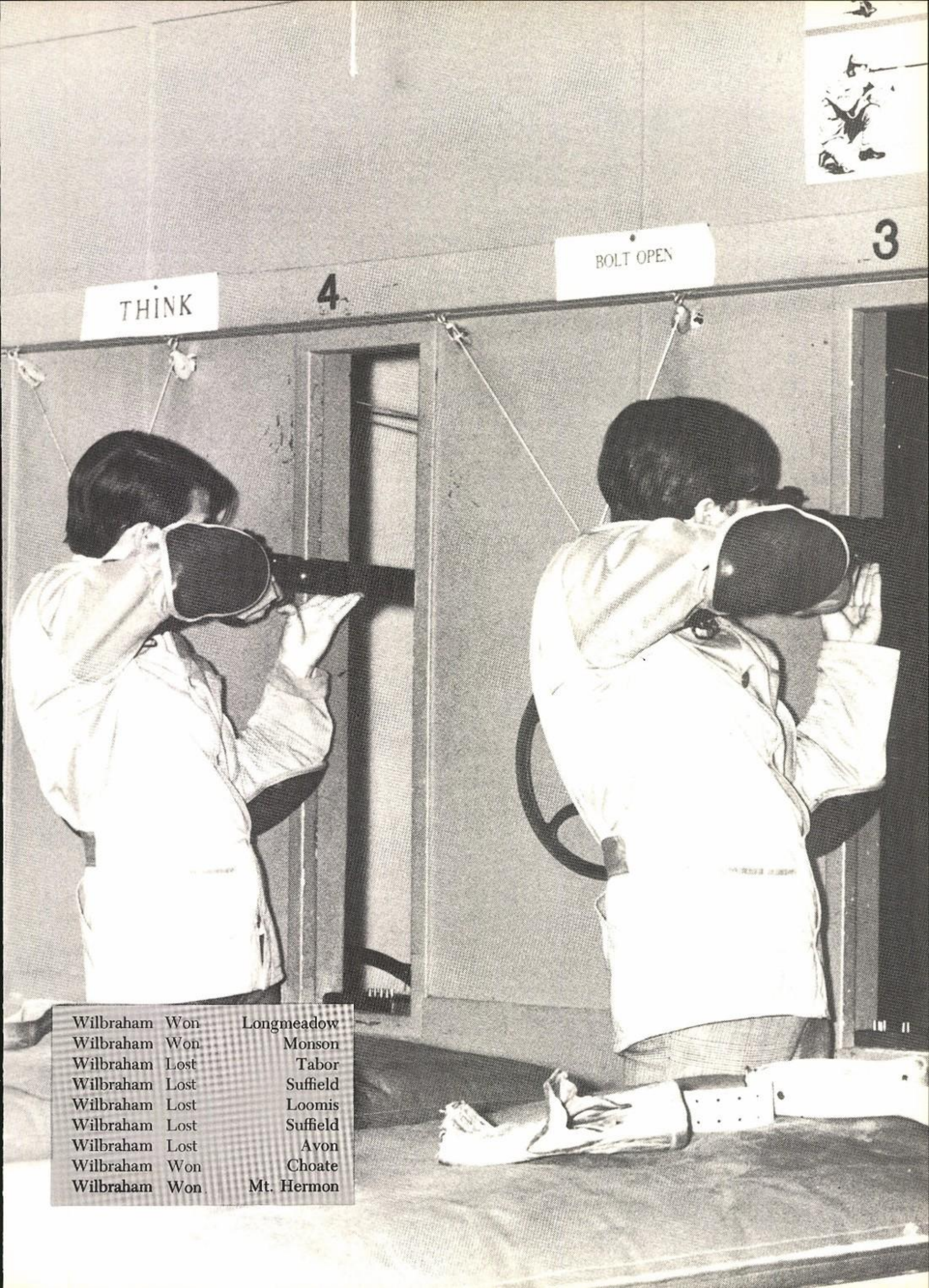

Wilbraham	Won	Longmeadow
Wilbraham	Won	Monson
Wilbraham	Lost	Tabor
Wilbraham	Lost	Suffield
Wilbraham	Lost	Loomis
Wilbraham	Lost	Suffield
Wilbraham	Lost	Avon
Wilbraham	Won	Choate
Wilbraham	Won	Mt. Hermon

To keep our teams on the go . . . we could always depend on you . . . in the infirmary

Mrs. Jaroslow, Nurse, and Mrs. Matteo, Head Nurse.

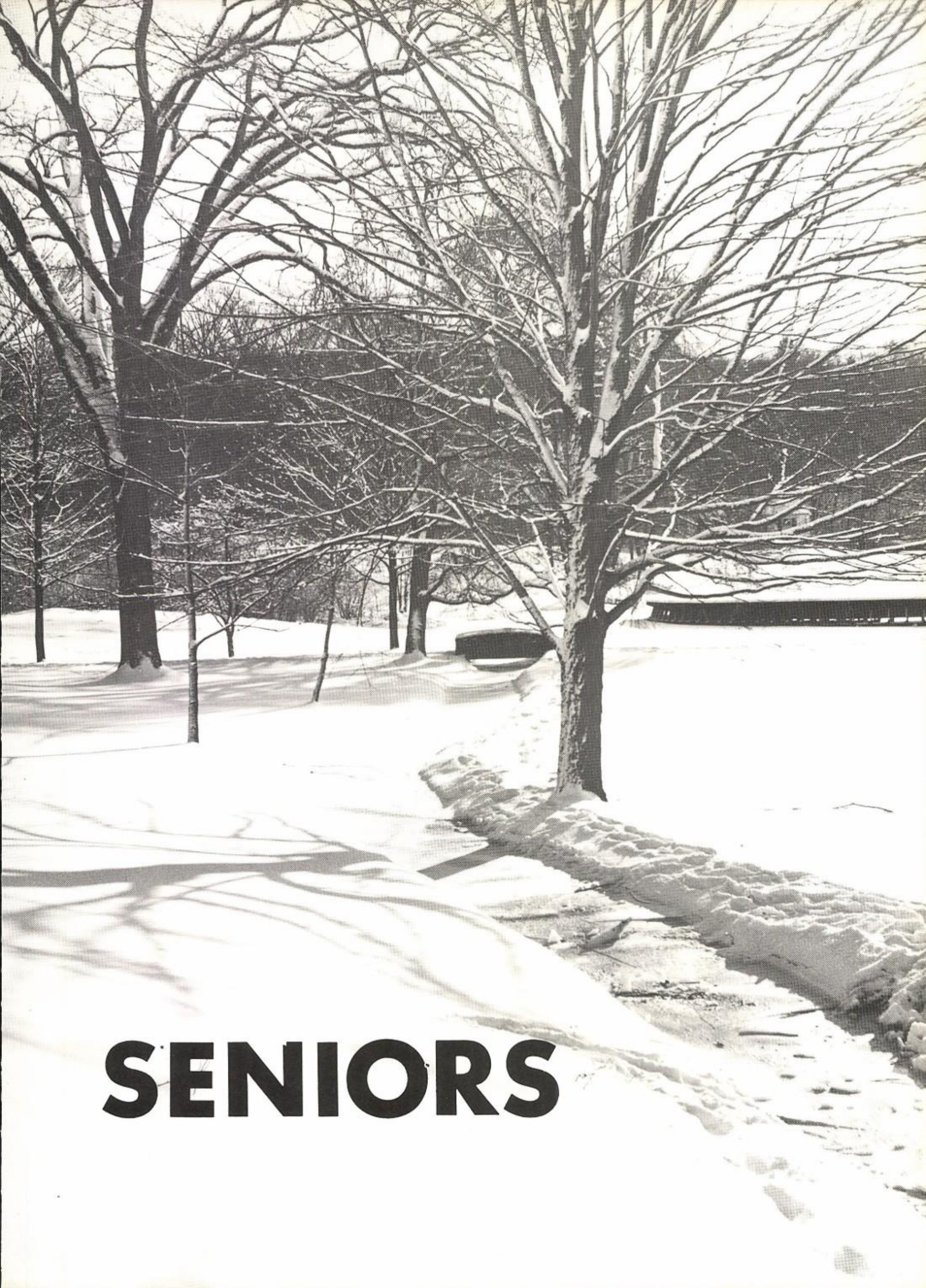

SENIORS

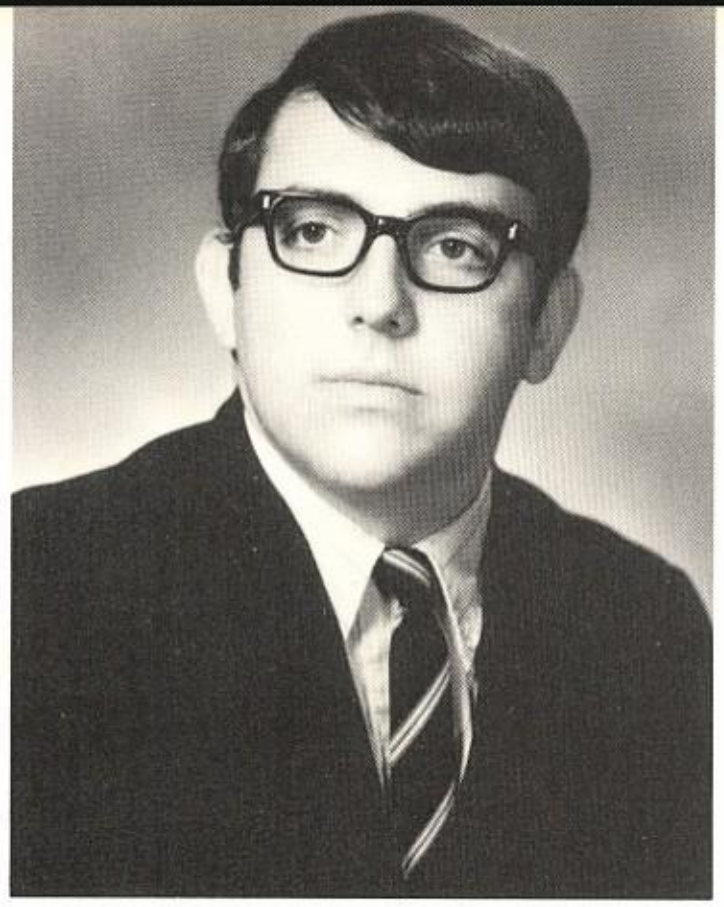

LOUIS EDWARD ABBATE
Del Todo Business Manager 4; Dramatics Club 4; N.E.S. Tutor 3, 4; Six Jolly Coachmen 4; Senior Day Boy Monitor 4; Reserve Football 1; J.V. Football 2, Varsity Football 3, 4; Reserve Basketball 1; Lacrosse Club 3, 4.

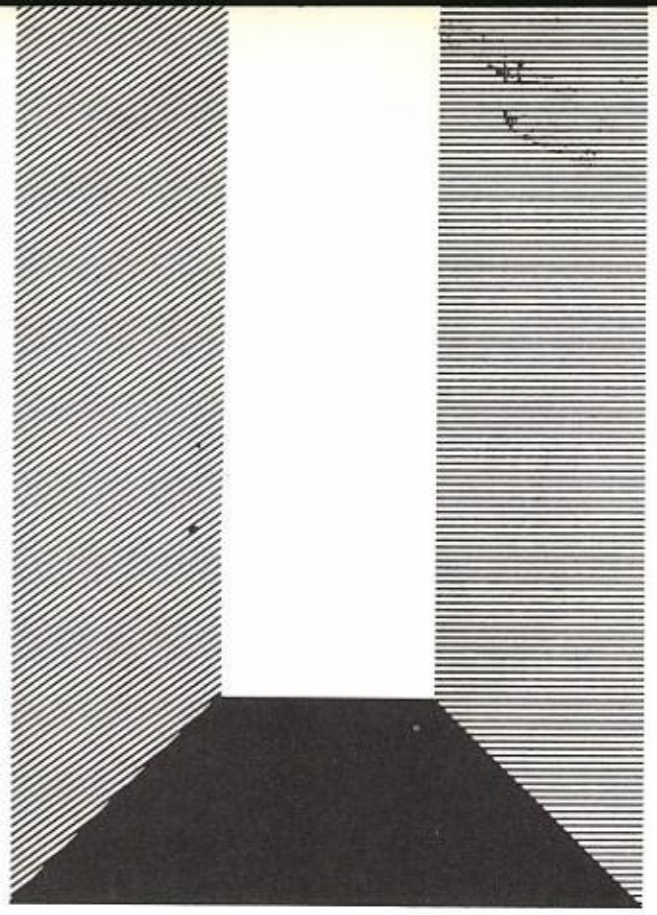

ABDULWAHAB MOHAMAD ALWAZZAN
Varsity Soccer 4.

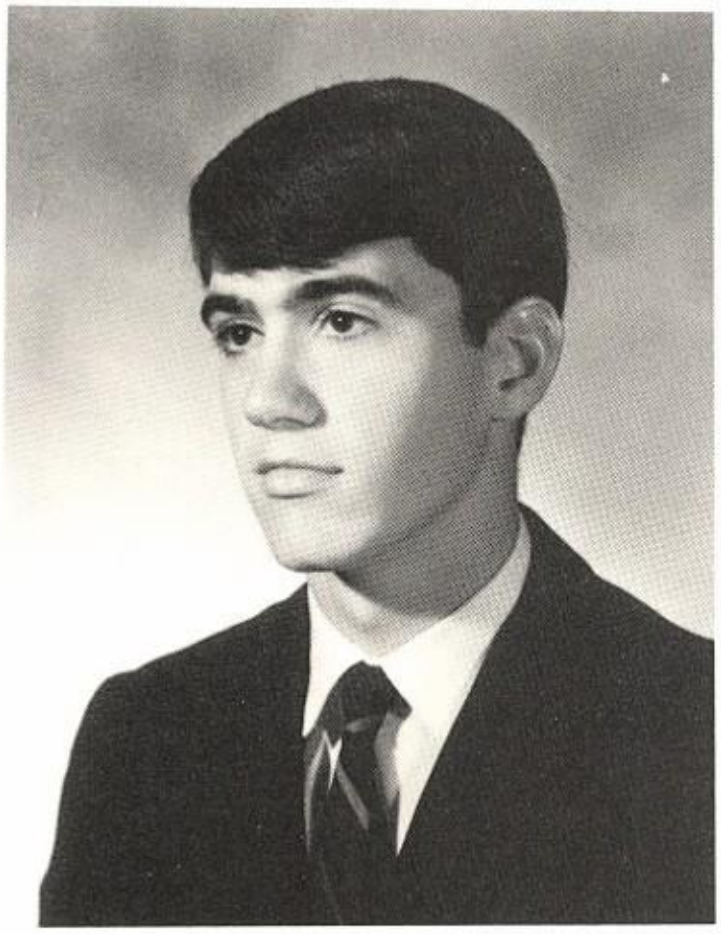

KENT EDWIN AMEDEN
Del Todo Business Staff 4; Scuba Club 2; Outing Club 1, 2, Vice President 3; Trap and Skeet Club 4, Vice President 4; Varsity Swimming 2, 3, 4; Varsity Sailing 2; Lacrosse Club 3, 4.

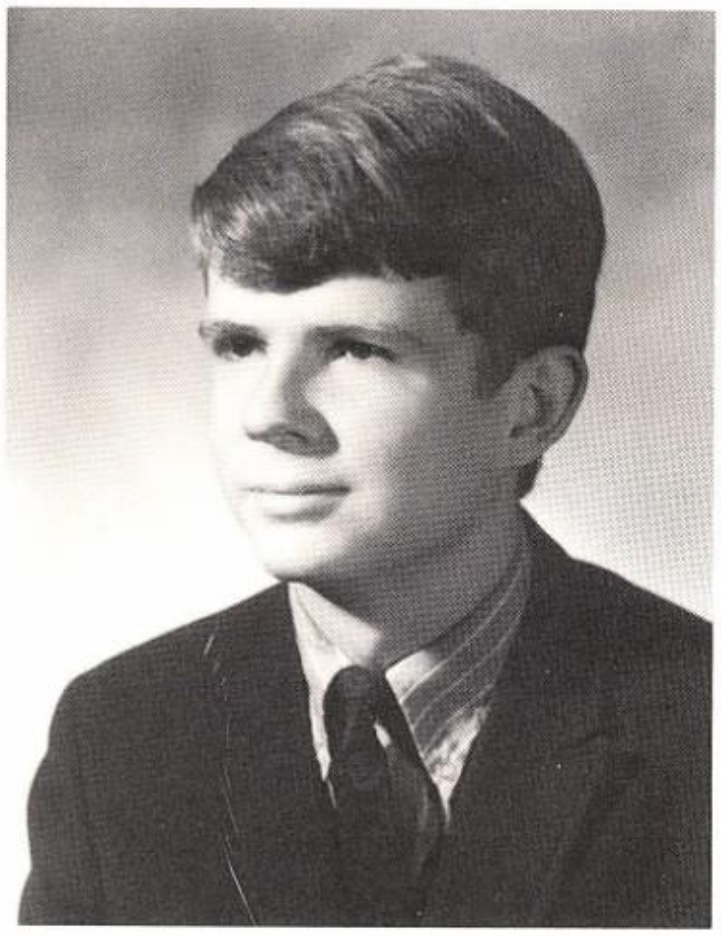

FRANCIS PAUL CHRISTOPHER BAKER
Dramatics Club 3, 4; Lightweight Soccer 1; Winter Track Manager 1; Recreational Skiing 2, 3; Varsity Track 1, 2.

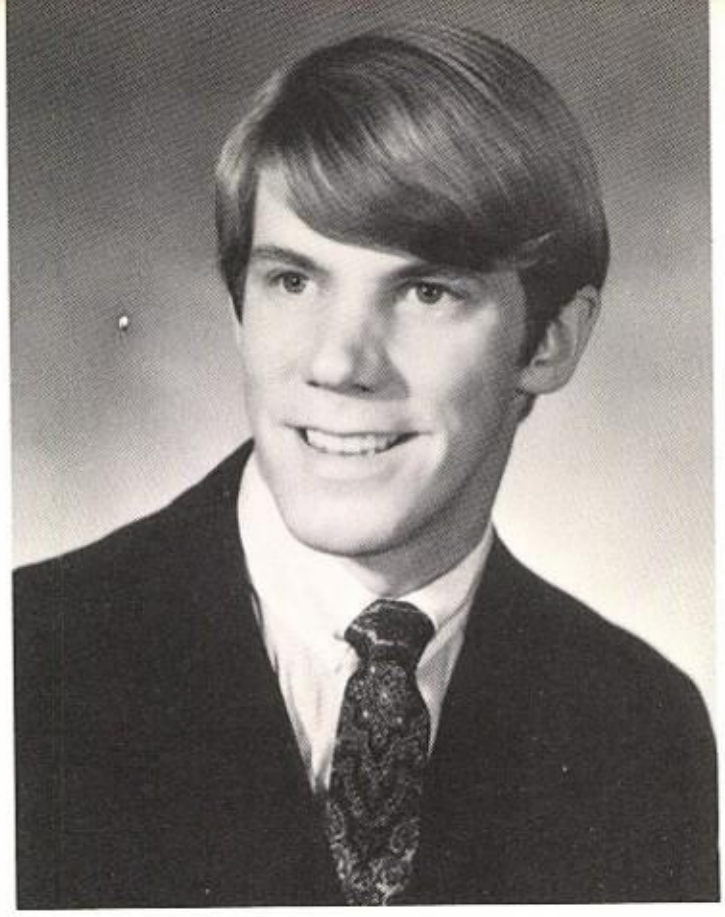

ERIC A. BING
Glee Club 4; Varsity Skiing B Team 3; Varsity Skiing 4.

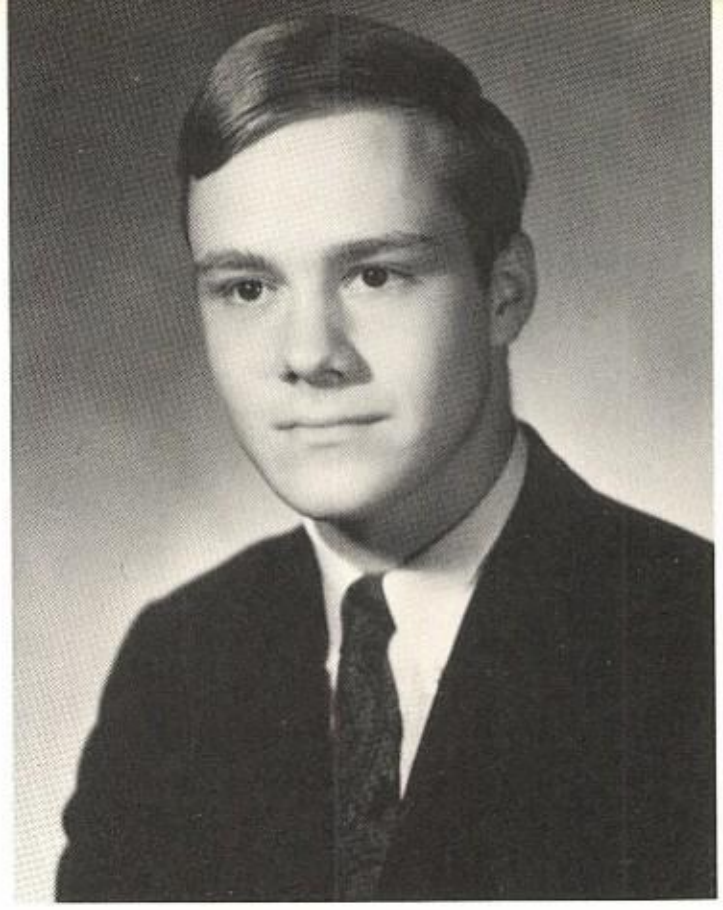

RICHARD MADDEN BOOKER
Mathletes 4; Reserve Football 1; J.V. Football Co-Captain 2; Varsity Football 3, 4; Varsity Skiing 1, 2, 3, 4; Reserve Baseball 1; J.V. Baseball 2; Lacrosse Club 3, 4.

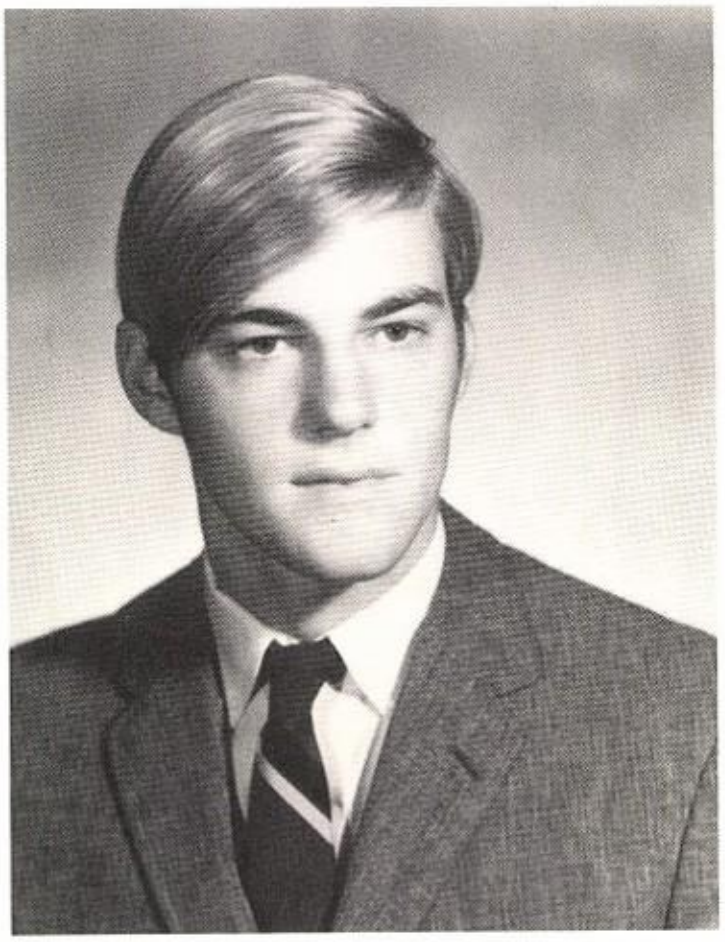

DOUGLAS CLEMENT BOURNIQUE
Gold Key Club 4; J.V. Soccer 3, 4; J.V. Basketball 3; Varsity Basketball 4; Varsity Golf 3, 4.

LARRY LESTER BRANNEN
English Club 2, 3; Afro-American Society 3, Secretary 4; N.E.S. Tutor 3, 4; **Weekly Review** 2, 3; Lightweight Soccer 1; Winter Track 1, 2, 3; Varsity Track 1, 2, 3, 4.

RICHARD BRADDOCK BROWN
Dramatic Club 2, 4; N.E.S. Tutor 3, 4; Reserve Soccer 2; J.V. Soccer 3; J.V. Swimming 2; Reserve Baseball 2.

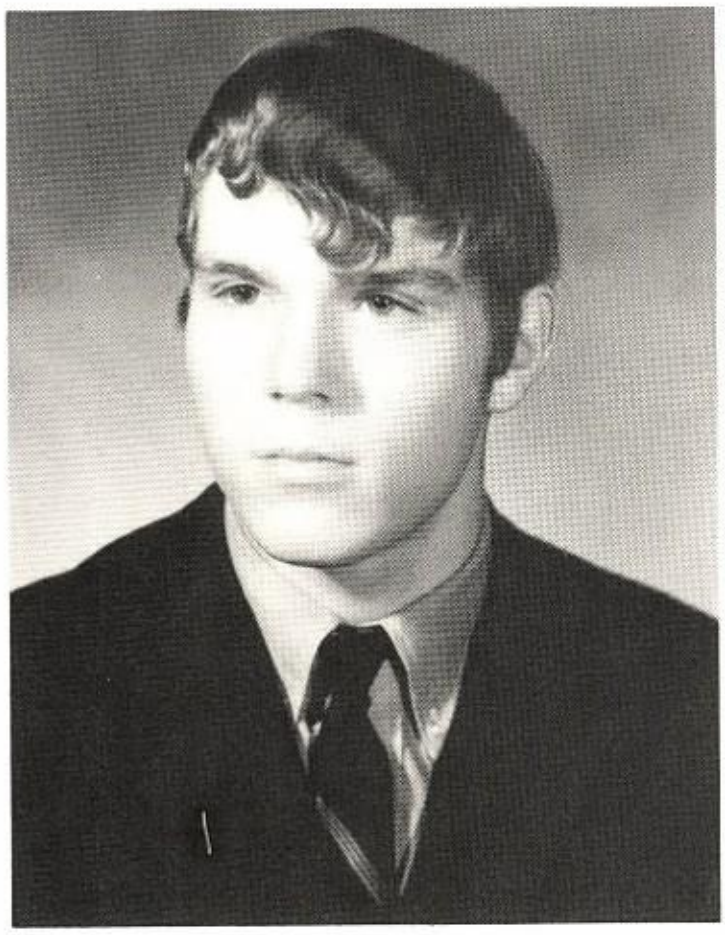

TOWNSEND BROWN Jr.
Student Project Association Secretary 4; Community Council 4; Gold Key Club 3, 4; N.E.S. Tutor 3, Chairman 4; Outing Club 3; **Del Todo** Senior Class Editor 4; Senior Monitor 4; Junior Waiter 3; Varsity Football 3, 4; J.V. Wrestling 3; Varsity Wrestling 4; Lacrosse Club 3, 4.

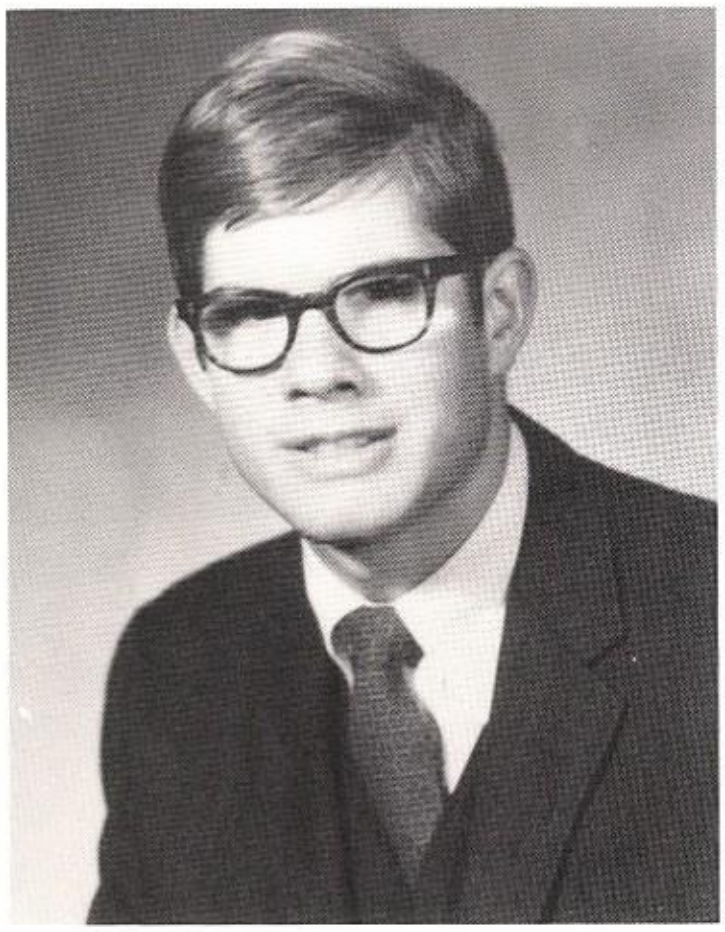

BRUCE DECKER CANADE
Gold Key Club 2, 3, 4; Community Council 4; Reserve Football 2; Varsity Swimming 2, 3, 4; J.V. Tennis 3; Varsity Tennis 4.

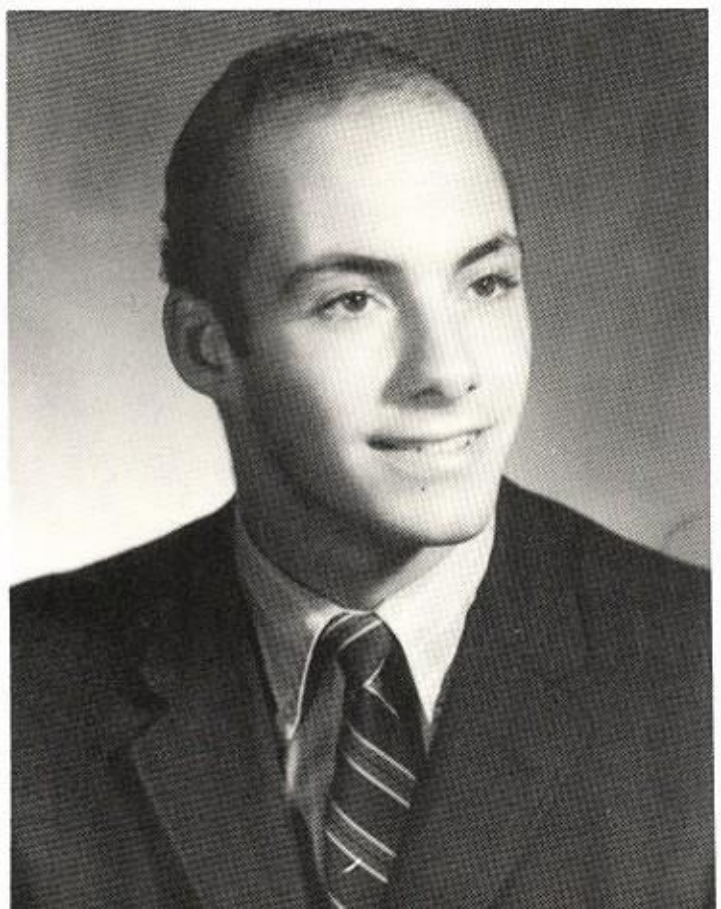

CRAIG ALFRED CANNON
Chess Club 2, 3; Student Community Council 4; J.V. Soccer 2; Varsity Soccer 3, 4; J.V. Hockey 1; Varsity Wrestling 2, Co-Captain 3, 4; Varsity Track 1, 2; Varsity Golf 3.

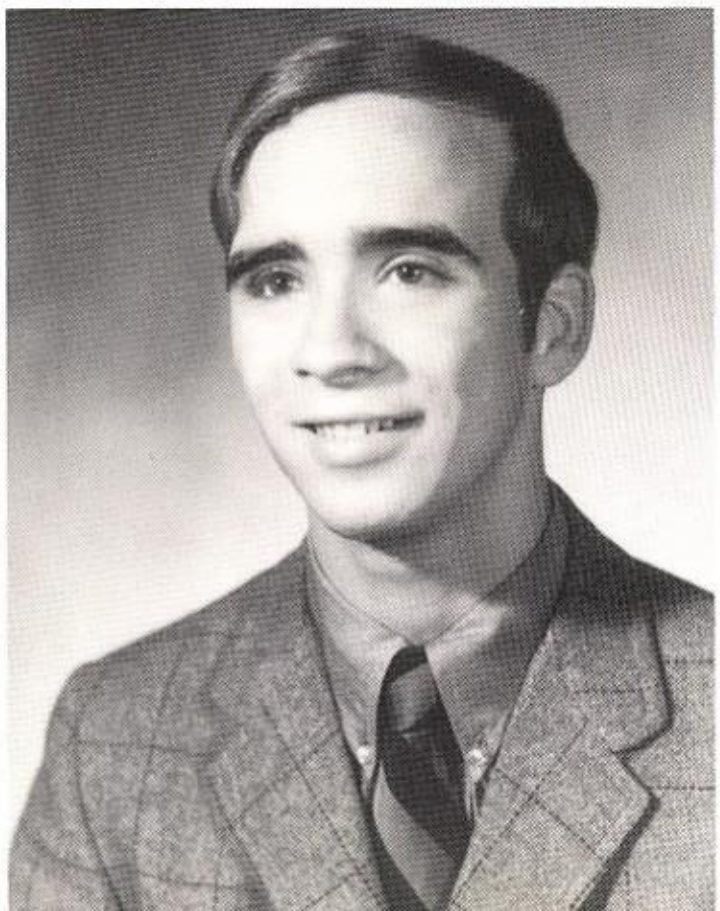

DAVID SCOTT CASTLEMAN
Atlas Sports Editor 4; Senior Monitor 4; Community Council 3; Student Project Junior Board 3; Afro-American Society 4; Varsity Soccer 2; J.V. Football 3; Varsity Soccer 4; J.V. Basketball 2; captain 3; Varsity Basketball 4; J.V. Baseball 2; Varsity Baseball 3, 4.

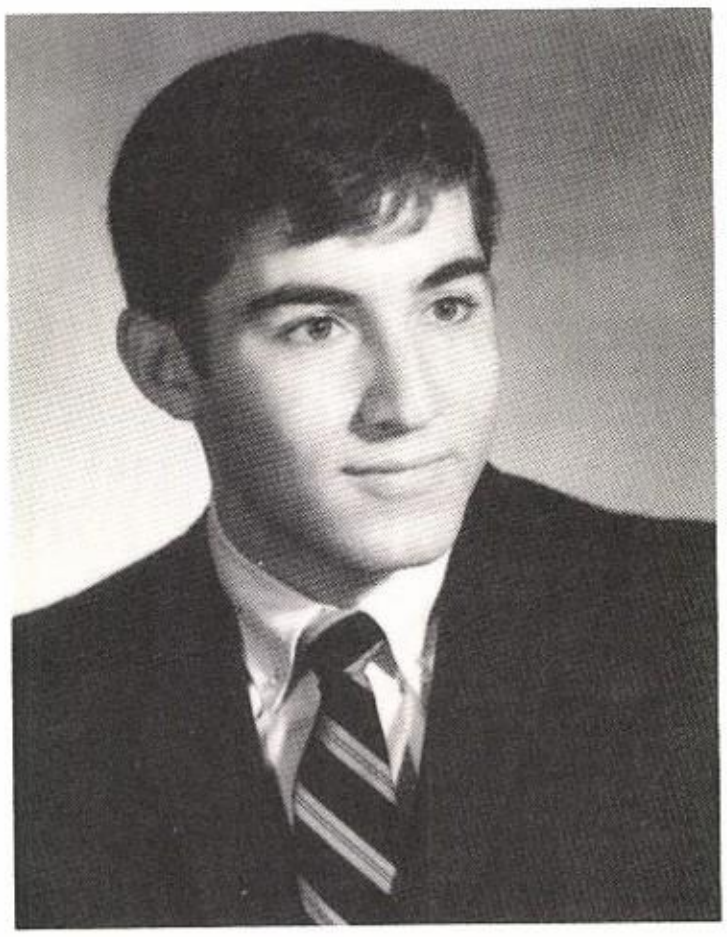

CHALERMPONG CHEO-SAKUL
Reserve Soccer 2; J.V. Soccer 3; Varsity Soccer 4.

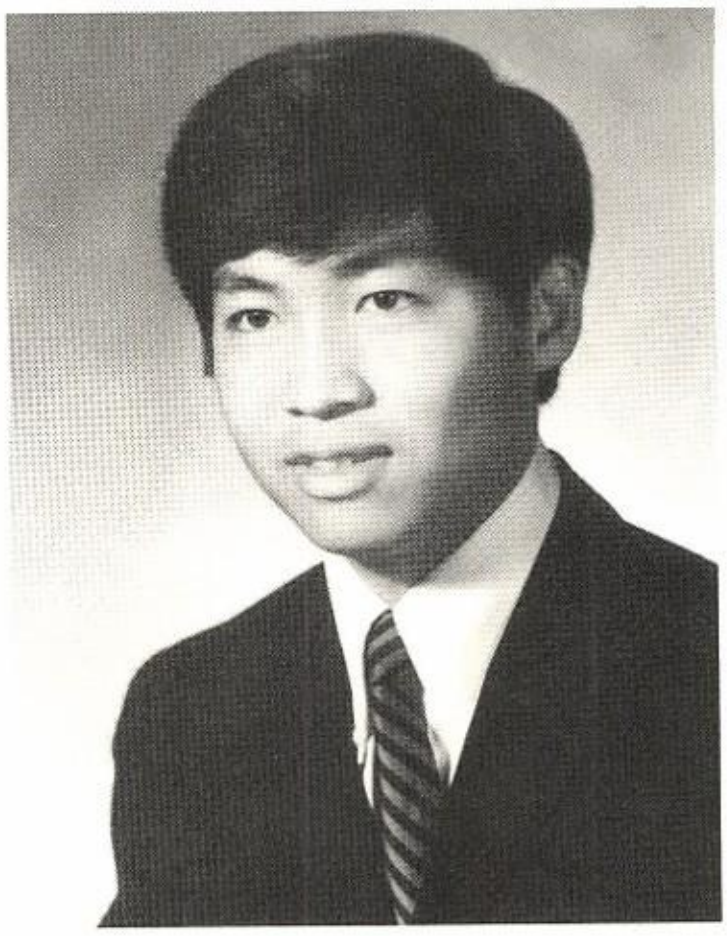

PIYABUTR CHOLVIJARN
Varsity Soccer 4.

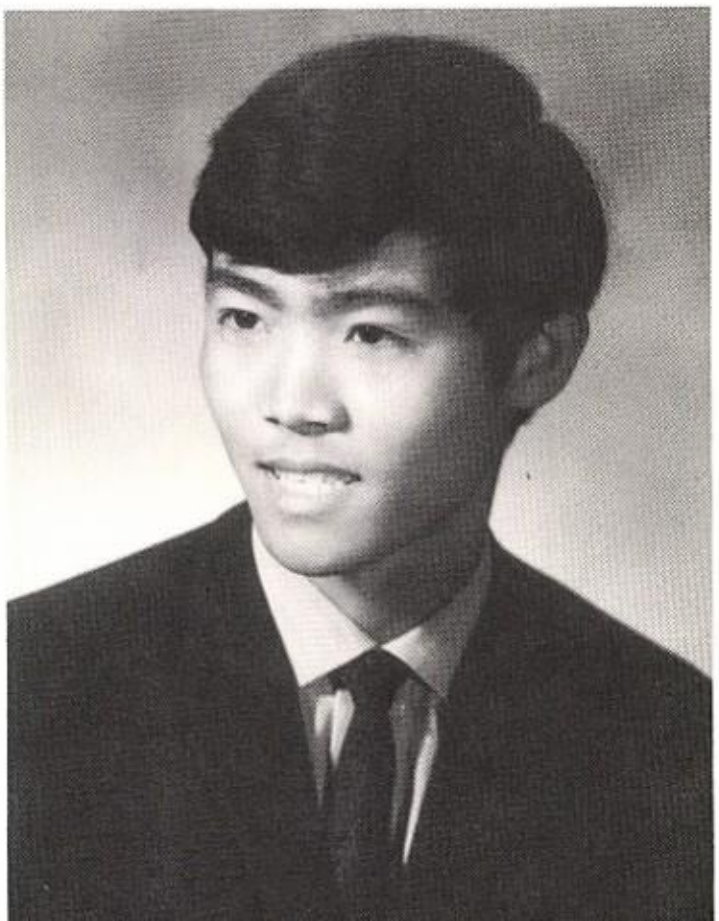

CASEY GEORGE CUNNINGHAM
Community Council 3; N.E.S. Tutor 3, 4; Scuba Club 2, 3, 4; Glee Club 2, 3, 4; Chess Club 2; **Atlas** 2, 3, 4; Varsity Soccer 2, 3, 4; J.V. Basketball 2; Recreational Skiing 3, 4; J.V. Baseball 2; Varsity Baseball 3.

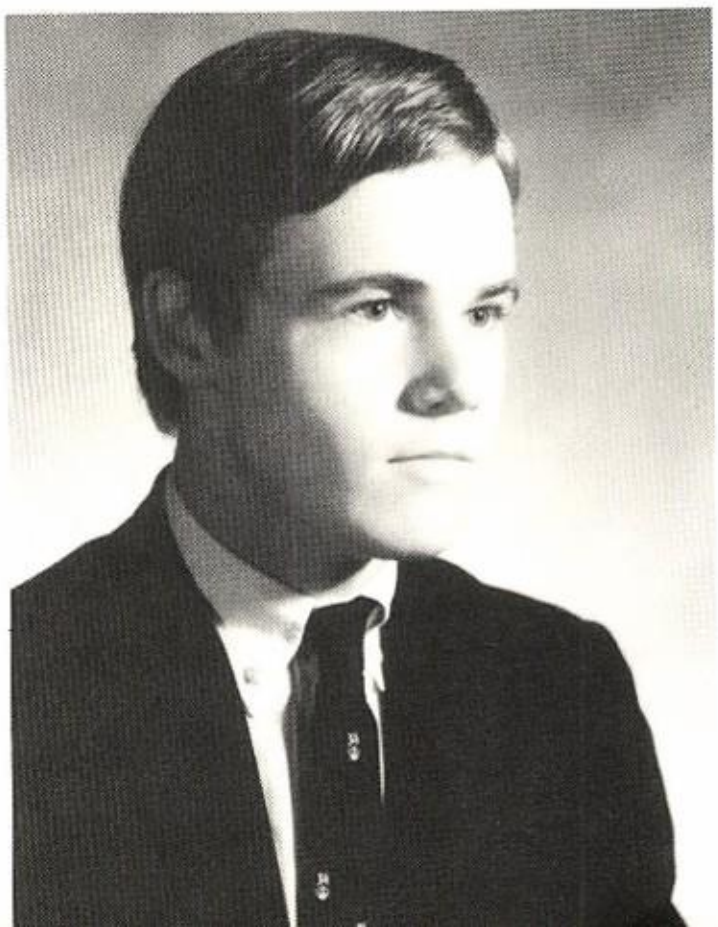

FORD THOMPSON DABNEY III
Glee Club 1, 2, 3, 4; Dramatics Club 1, 2, 3, 4; Afro-American Society 3, Vice-President 4; N.E.S. Tutor 3, 4; Community Council 2; Student Project Association Shareholder 2; J.V. Football Captain 1; Varsity Football 2, 3, 4; Varsity Basketball 1, 2, 3, 4; Varsity Baseball 1, 2, 3, 4.

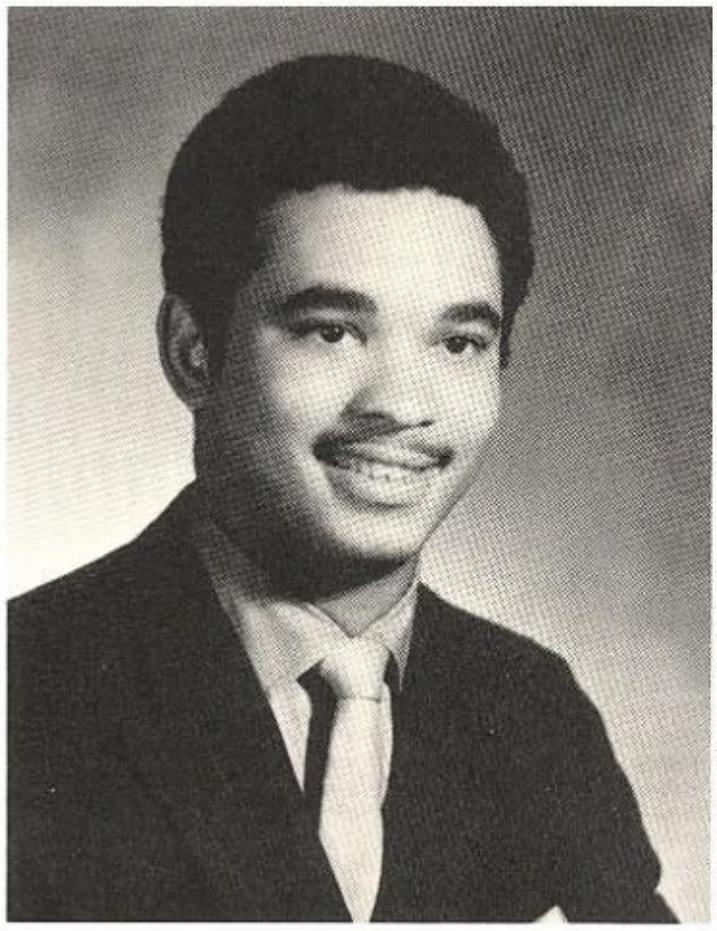

LOBSANG DORJE

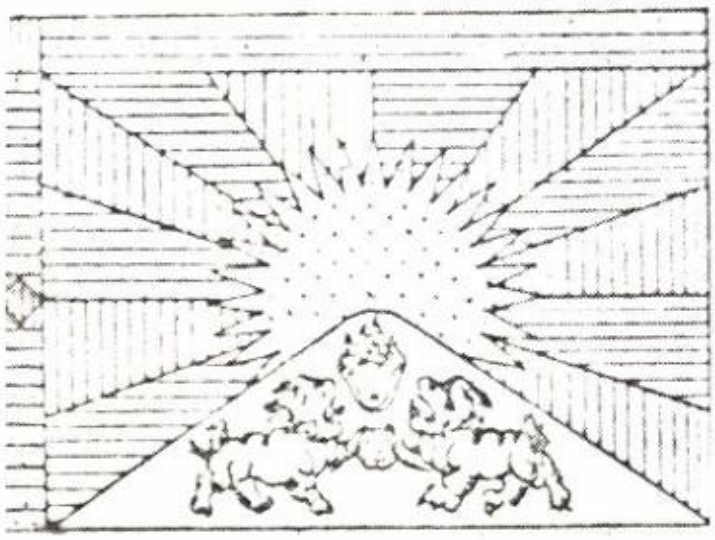

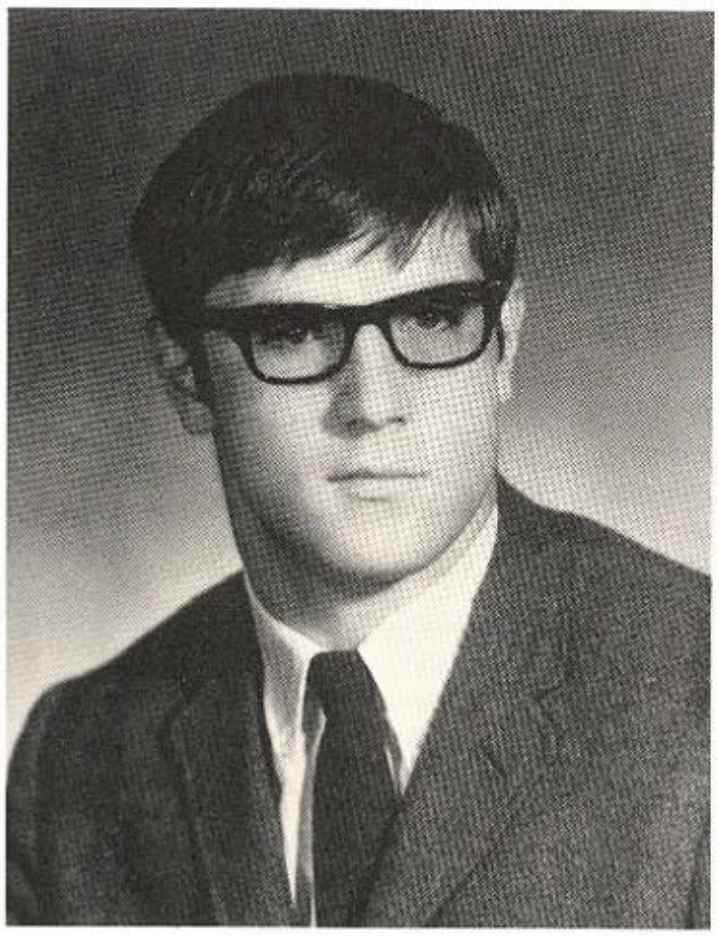

EDWARD CONAWAY DUNN
N.E.S. Tutor 4; Varsity Football 4, Co-Captain 4; Varsity Basketball 4; Lacrosse Club 4.

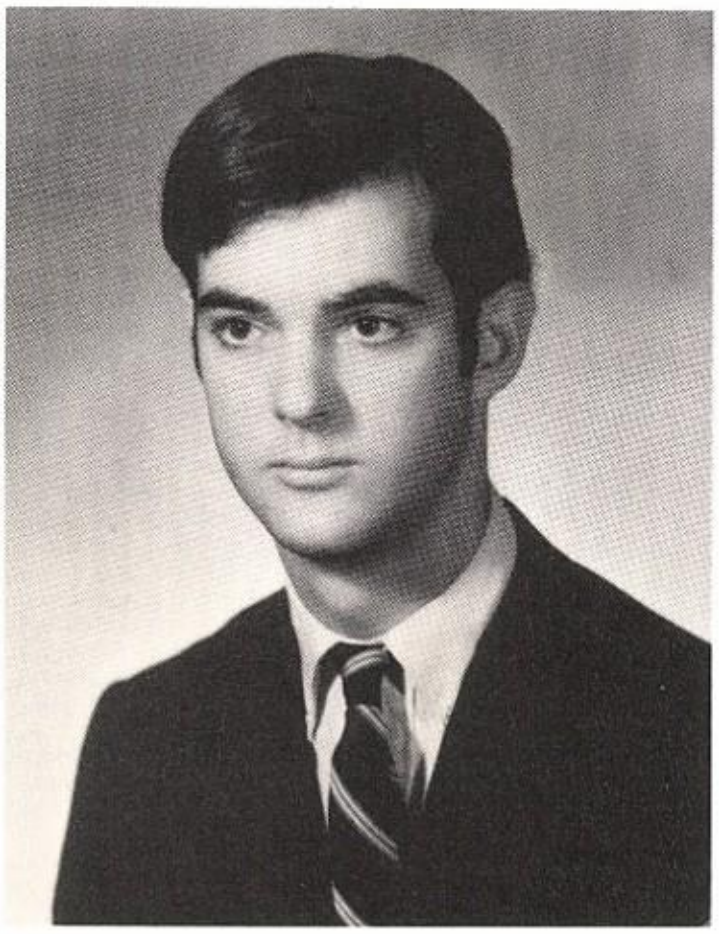

DOUGLAS EDWARD EDMUNDS
Glee Club 3, 4; N.E.S. Tutor 3; Rock Band 3, 4; Varsity Swimming 3, 4; J.V. Baseball 3.

ROBERT JOSEPH GAGNON
Varsity Swimming 3, 4; Varsity Track 3, 4.

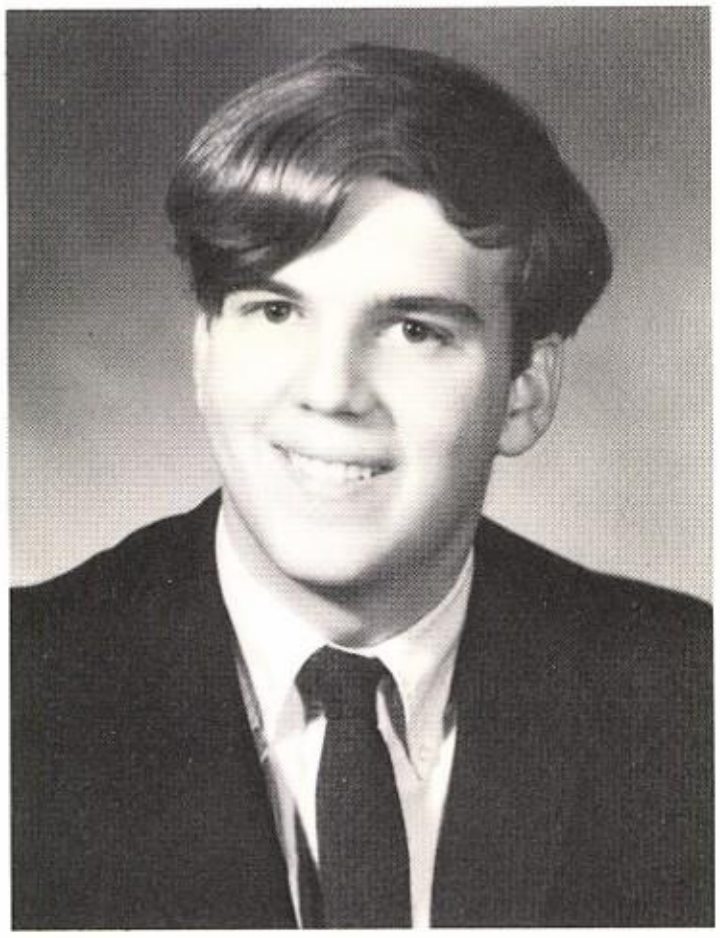

WALTER FRANK GILL JR.
Reserve Football 1; J.V. Football 2; Varsity Skiing 4; J.V. Baseball 1, 2; Varsity Baseball 3, 4.

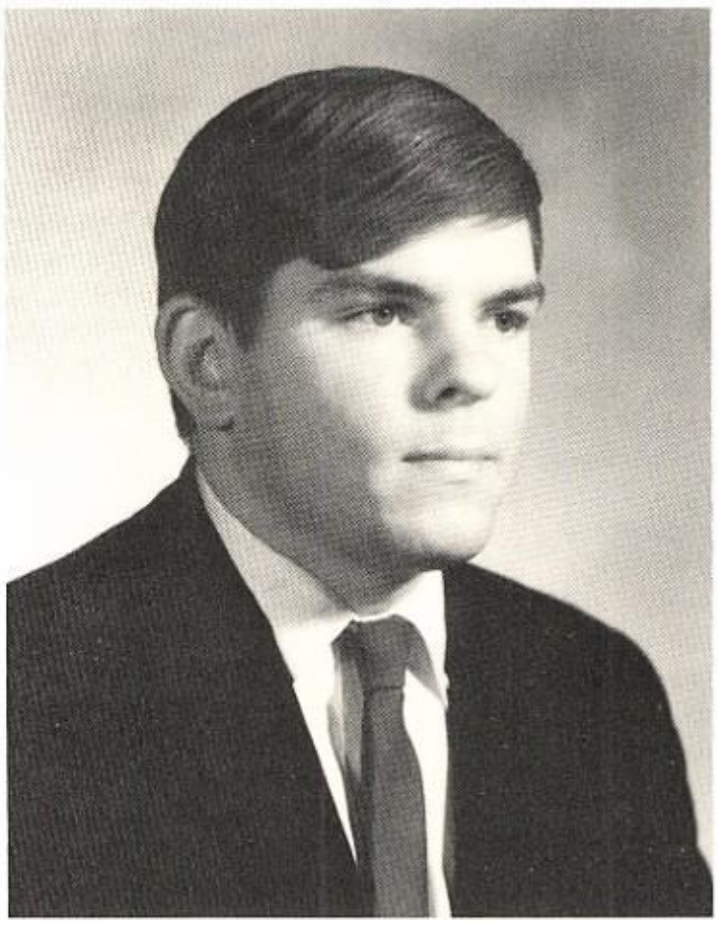

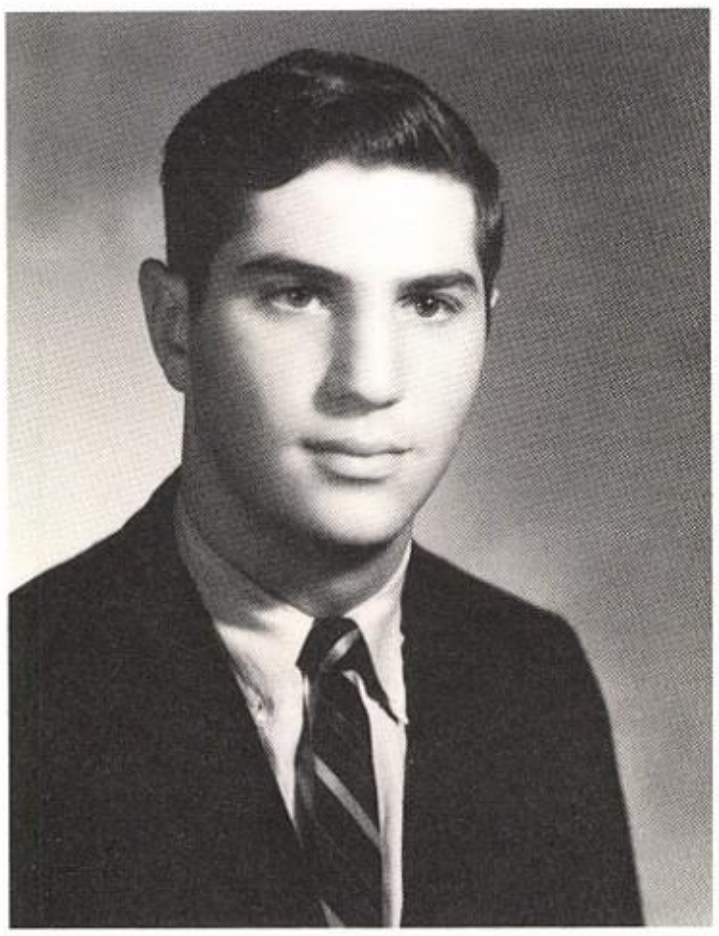

TODD RANDALL GNESIN
Atlas Business Manager 4; Bridge Club 1, 3; Chess Club 3, 4; Outing Club 1; Reserve Football Manager 1; J.V. Football 3; Varsity Football 4; J.V. Swimming 1; Recreational Skiing 3, 4; Reserve Baseball 1; J.V. Baseball 3.

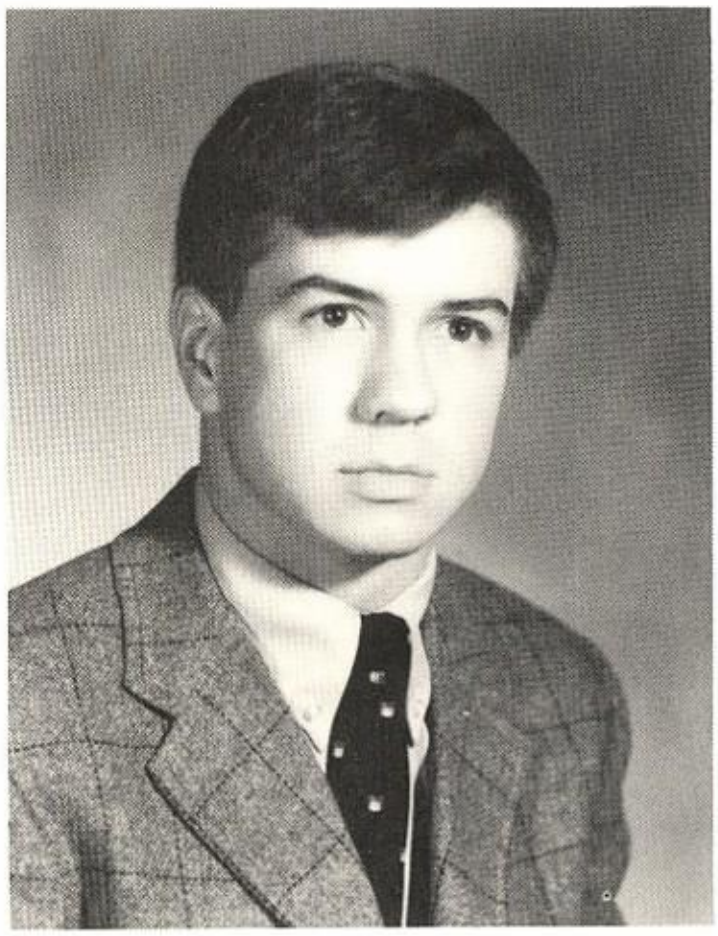

WILLIAM STANLEY GODEK
Student Service Association 3; Chess Club 3; Reserve Soccer 1; J.V. Soccer 2; Varsity Soccer 3; Varsity Hockey 1, 3, 4; Varsity Golf 1, 2, 3, 4.

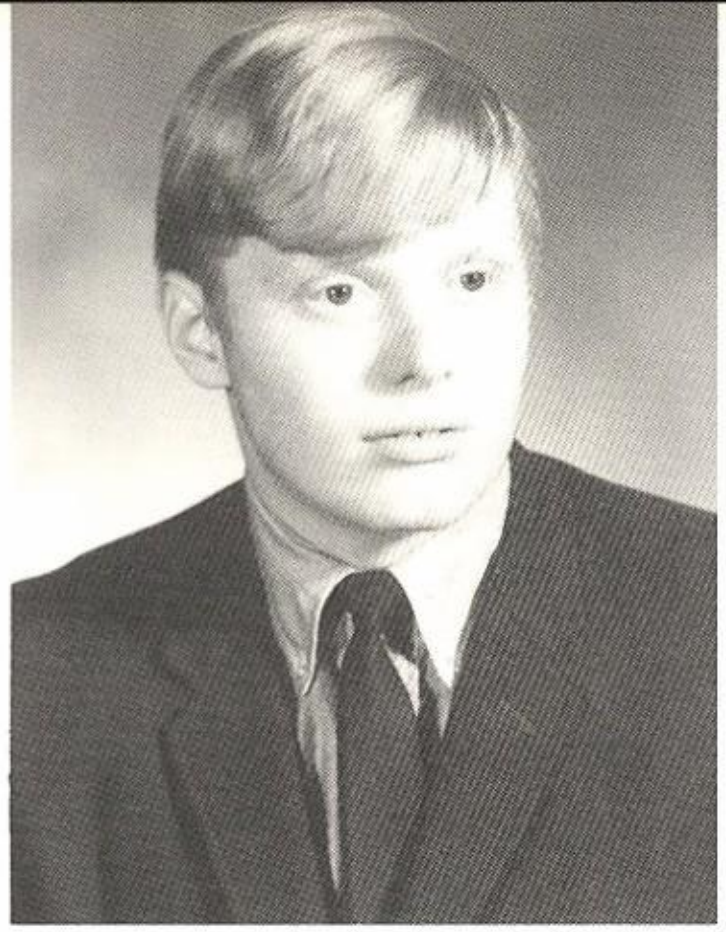

WILLIAM JUDD GOODRICH, JR.
Outing Club 2, 3; Trap and Skeet Club 3, Secretary-Treasurer 4; Reserve Football 1, 2; J.V. Football 3; Varsity Football 4; J.V. Hockey 1; Varsity Skiing 4; Reserve Baseball 1; J.V. Baseball 2, Varsity Baseball 3, 4.

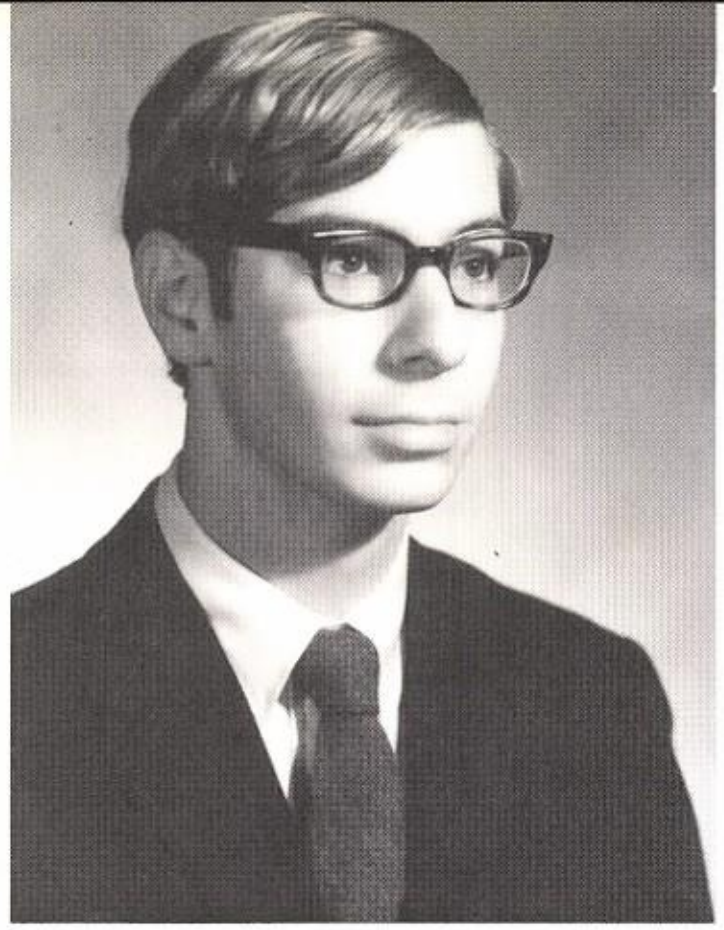

ROBERT ARTHUR GOULD
Glee Club 3, 4; Scuba Club 3, 4, Co-Chairman 4; Gold Key Club 4; Debate Club 4, **Strobe** Assistant Editor 4; J.V. Football 2, 3; Varsity Skiing 3, 4; J.V. Baseball 2, 3.

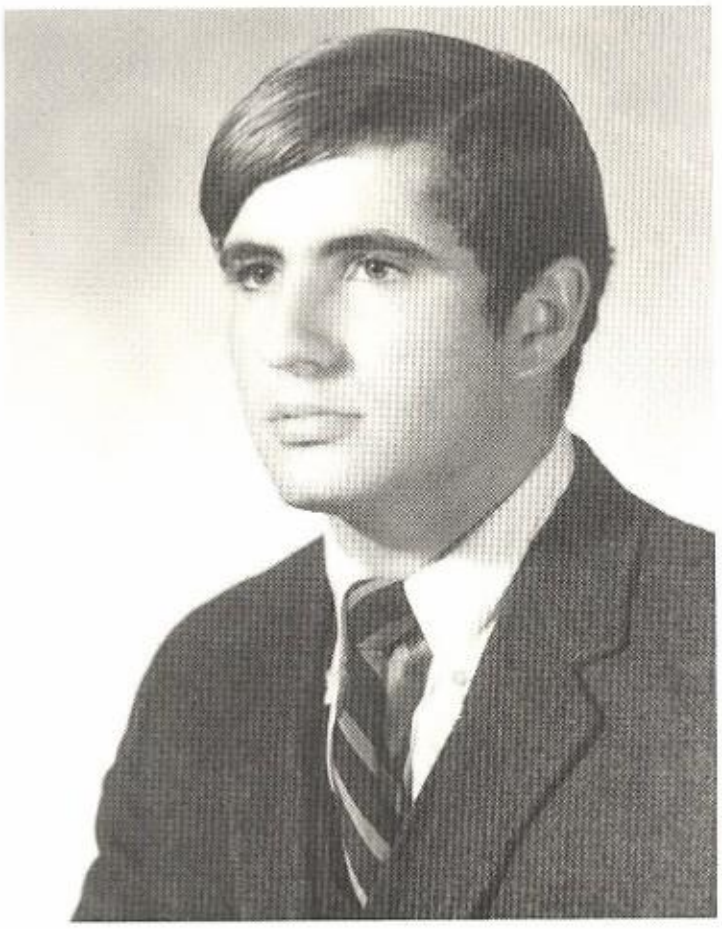

SPENCER CARTER GOWRIE III
Glee Club 1, 2, 3, President 4; Dance Committee 4; Student Project Shareholder 2, 3, 4; Senior Class Vice-President 4; Gold Key Club 3, 4; Junior Waiter 3; Freshman Class Committee 1; Reserve Football 1; Varsity Swimming 1, 2, 3, 4; Varsity Sailing 1; Varsity Track 2.

LARRY GRANT
Glee Club 4; Afro-American Society 3, 4; Reserve Football 2; J.V. Football 3; Reserve Basketball 2; J.V. Wrestling 3; Varsity track 4.

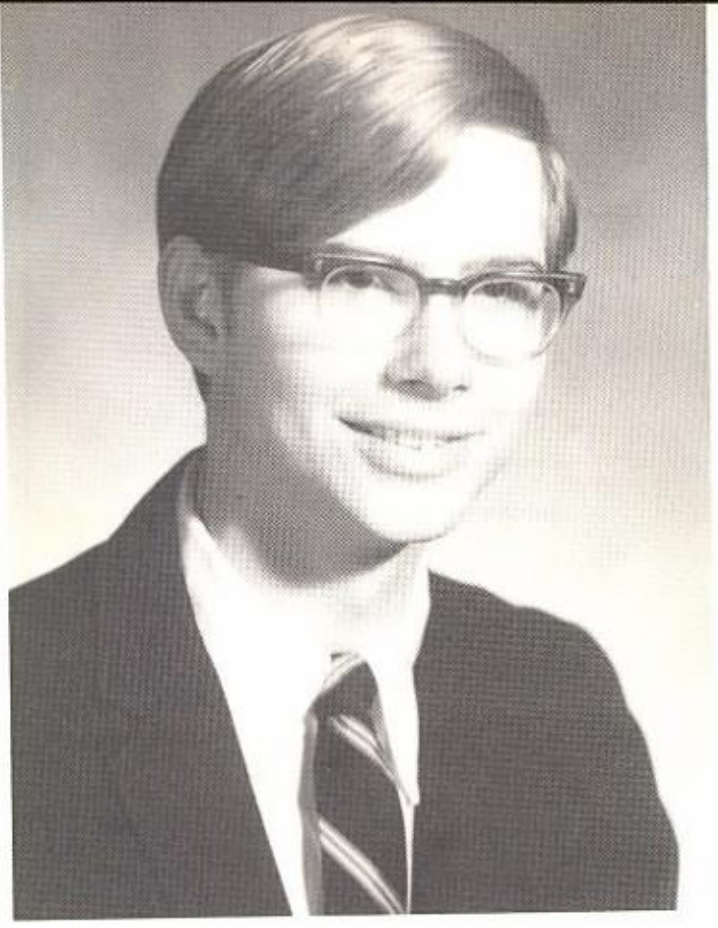

RICHARD HAMPSON HARLOW
Mathletes 4; Chess Club 4; Dramatic Club 4; Trap and Skeet Club 3, 4.

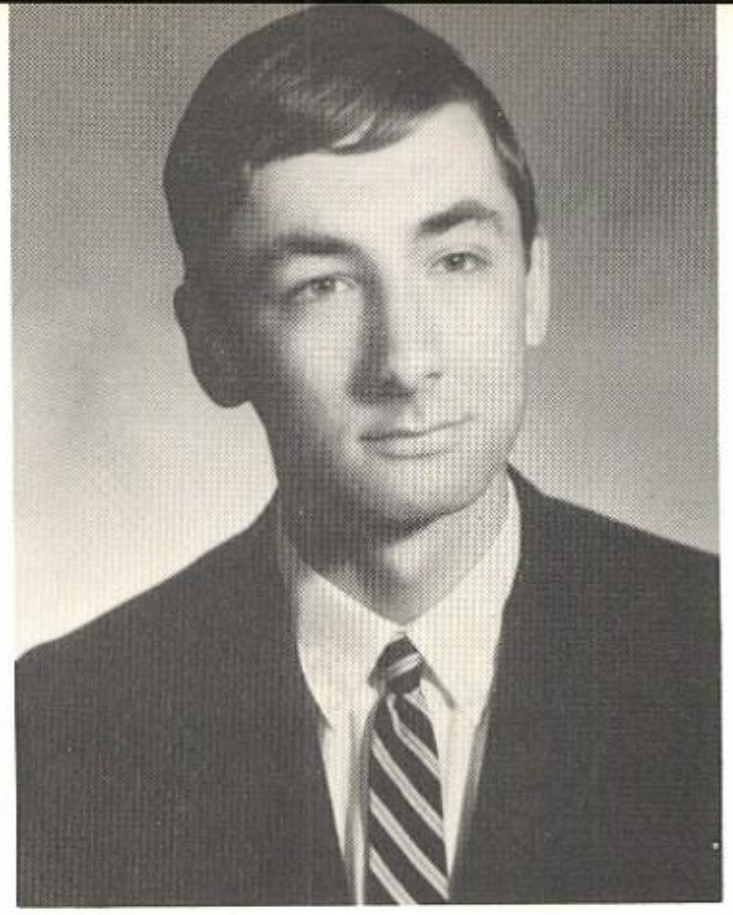

NEIL DANIEL HARRINGTON
Reserve Football 2; Reserve Basketball 2; J.V. Basketball 3; Varsity Basketball 4; Reserve Baseball 2.

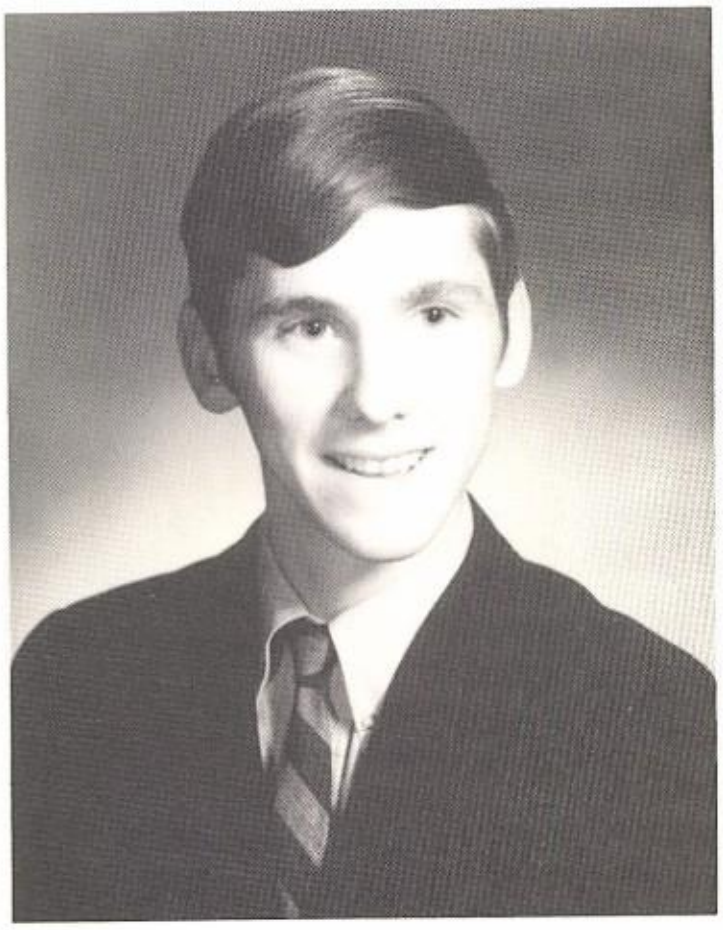

WADSWORTH CLARK HINE JR.
N.E.S. Tutor 4; Chess Club 1, 2; Reserve Soccer 1; J.V. Soccer 2; Varsity Soccer 3, 4; Reserve Basketball 2; J.V. Wrestling 3; Varsity Wrestling 4; Reserve Baseball 1; J.V. Baseball 2, 3; Varsity Baseball 4.

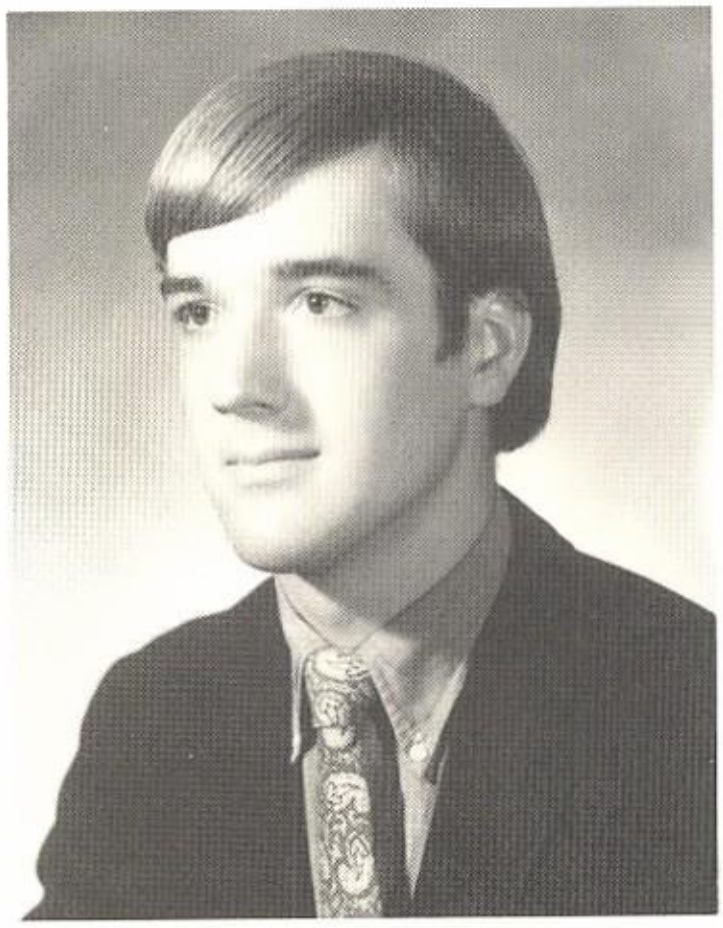

CRAIG EDWARD HOLLIS
Reserve Soccer 1; Reserve Baseball 1.

ROBERT DAVID HUGHES
Dramatics Club 4; Glee Club 2, 4; **Atlas** 4.

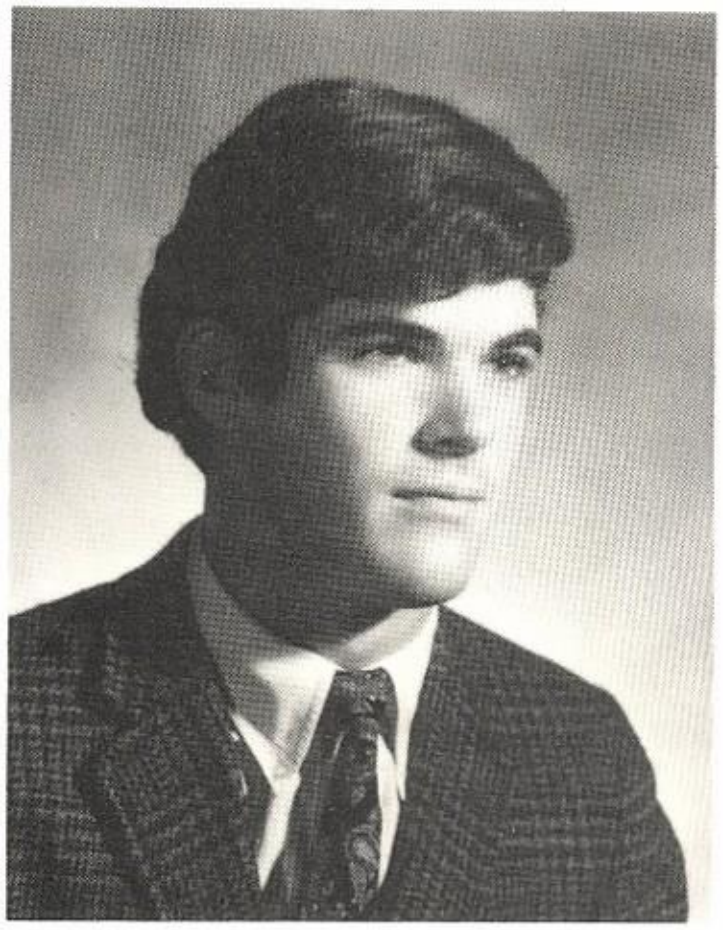

WILLIAM THOMAS JOHN HYLAND III
Dramatics Club 4.

MILES GARY JOHNSON
Debate Club 1, 2, 3, 4; Chess Club 1, 2, 3, 4; Outing Club 1, 2, 3; Lightweight Soccer 1; J.V. Soccer 2; Varsity Soccer 3, 4; Varsity Swimming 1; Reserve Basketball 2; J.V. Basketball 3; J.V. Baseball 1, 2, 3.

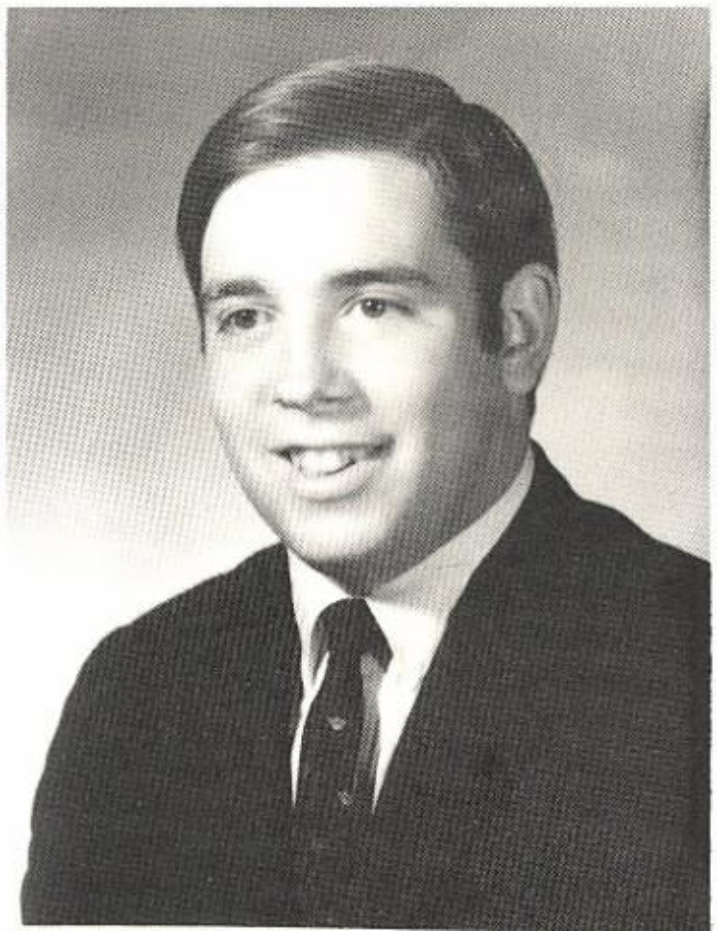

JEFFREY HEYWORTH KELLETT
Glee Club 4; **Del Todo** Lay-out Editor 4; Six Jolly Coachmen 4; Rock Band 3, 4; Lightweight Soccer 1; Varsity Swimming 1, 2, 3, 4; Varsity Track 1, 2, 3, 4.

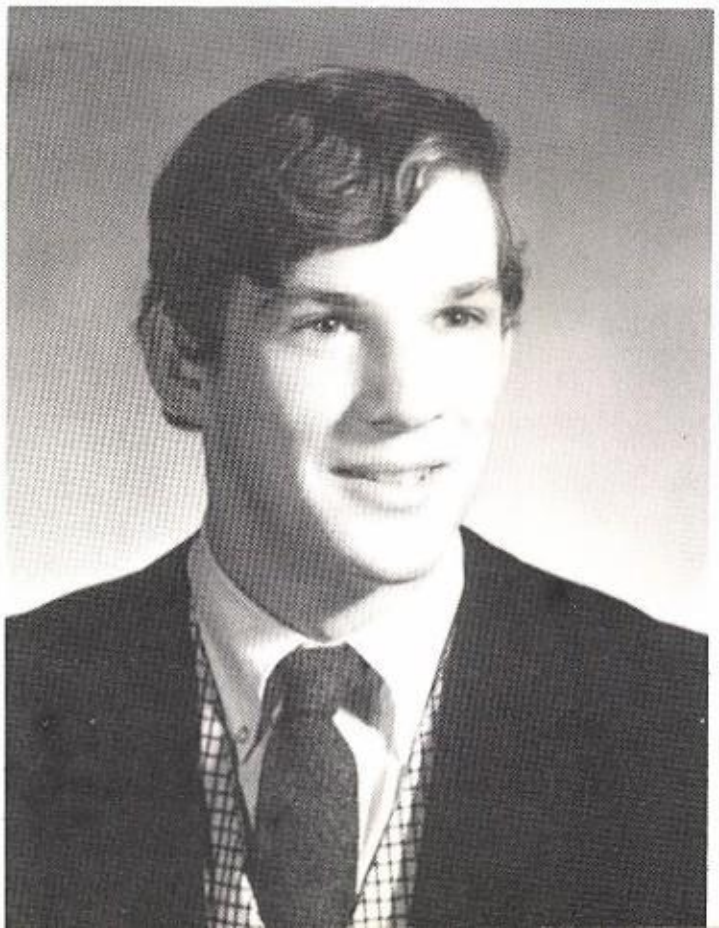

DAVID IVES KENT
Senior Class President; Junior Class Committee Chairman 3; Student Project 2, Junior Board 3, Senior Board Treasurer 4; Gold Key 2, 3, Vice President 4; Glee Club 2, 3, 4; Jewish Service Leader 3, 4; English Club 3; Junior Waiter 3; Press Club 2; Reserve Football 2; J.V. Basketball Manager 2; Winter Track 3; Varsity Tennis 2, 3, 4.

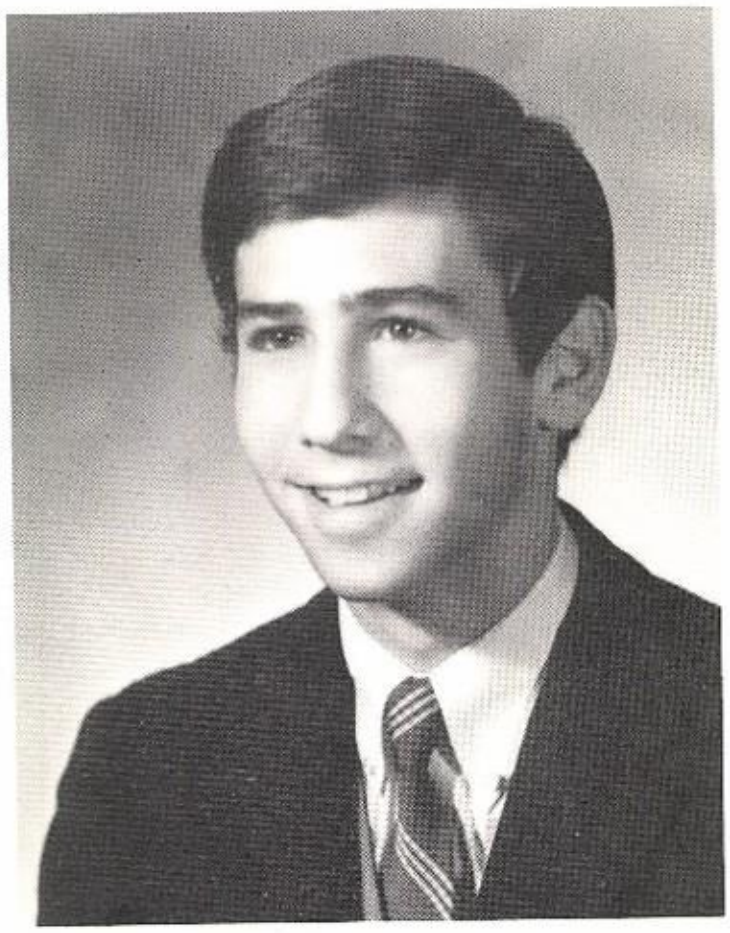

ADAM STANLEY MICHAEL KORABOWSKI JR.
Glee Club 3, 4; N.E.S. Tutor 3; Dramatic Club 4; Varsity Soccer 2, 3, 4; Winter Track 2, 3; Varsity Track 2, 3.

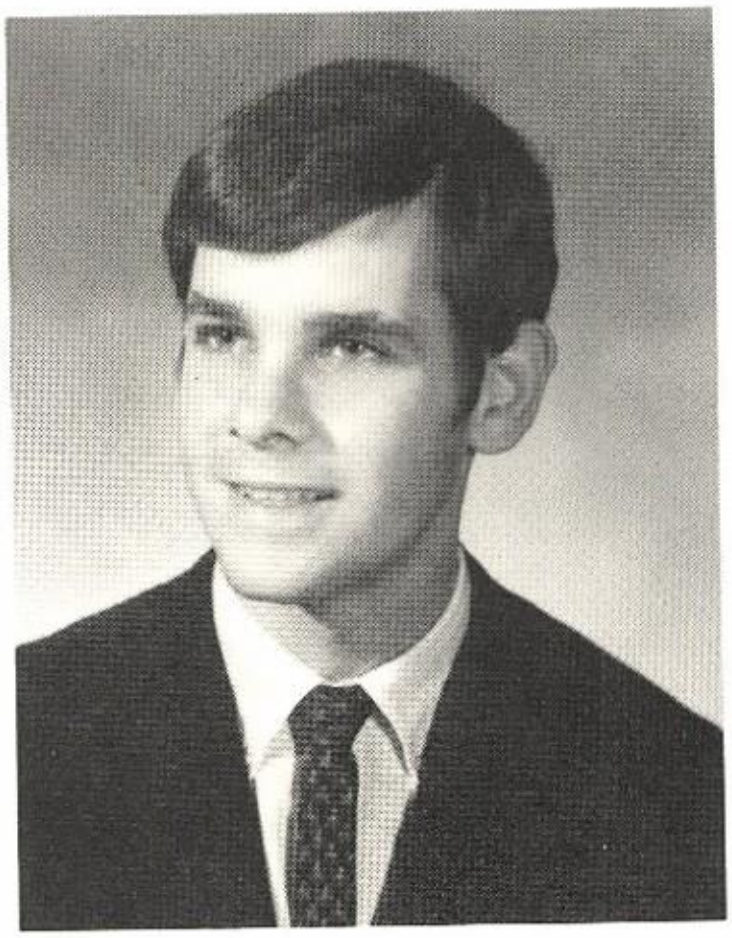

ANUTHIP KRAIRIKSH
Scuba Club 1, 2, 3, 4; Atlas 4; Lightweight Soccer 1; Reserve Soccer Captain 2; J.V. Soccer 3; Varsity Soccer 4; Recreational Skiing 2.

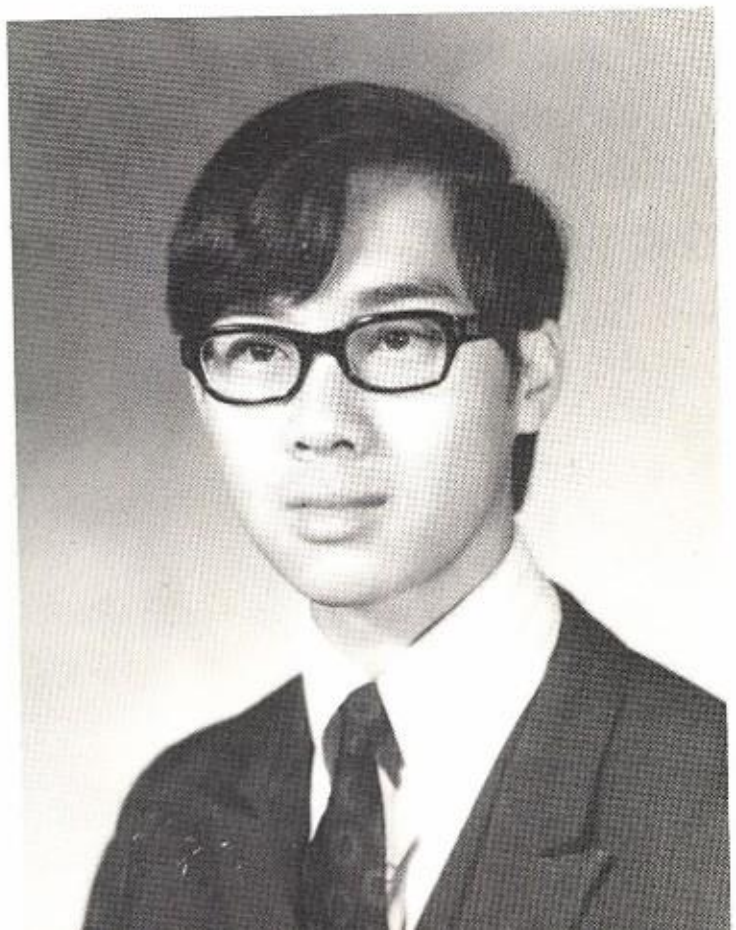

STEPHEN NEIL KREVALIN
N.E.S. Tutor 3, 4; Glee Club 2, 3; Dramatic Club 2; Student Project Junior Board 3, Senior Board 4; Community Council 4; Reserve Soccer 2; Recreational Skiing 3, 4; J.V. Tennis 2, 3; Varsity Tennis 4.

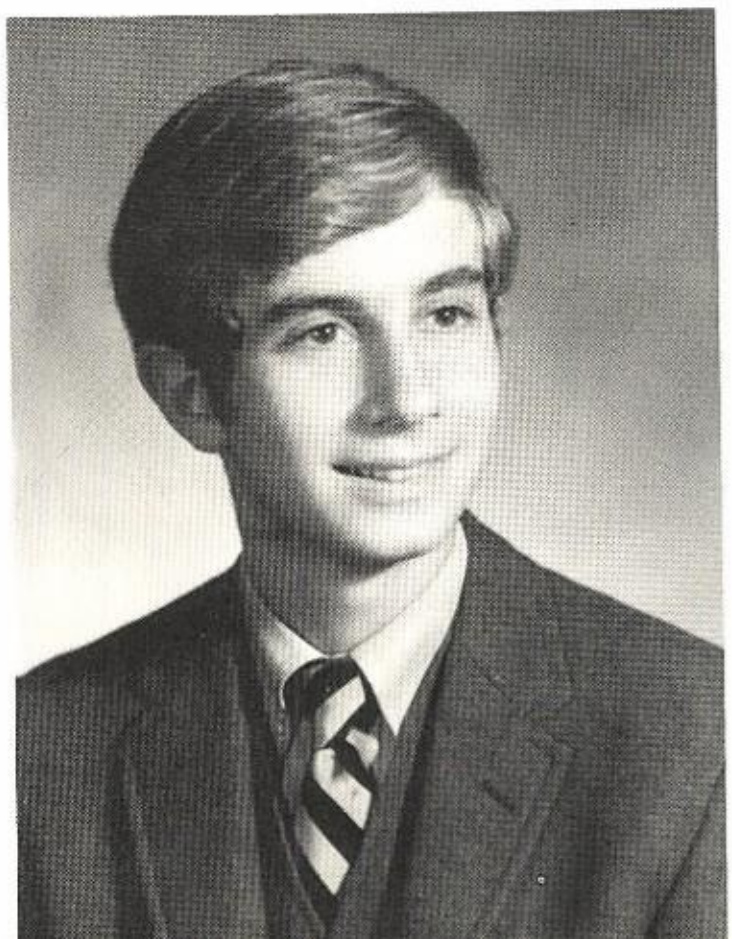

RICHARD H. LAMB
Debate Club 1, 2, 3, 4; Chess Club 3, 4; Varsity Soccer Manager 2, 3, 4; J.V. Hockey Manager 1; Reserve Basketball Manager 2, 3; Varsity Track Manager 1, 2, 3, 4.

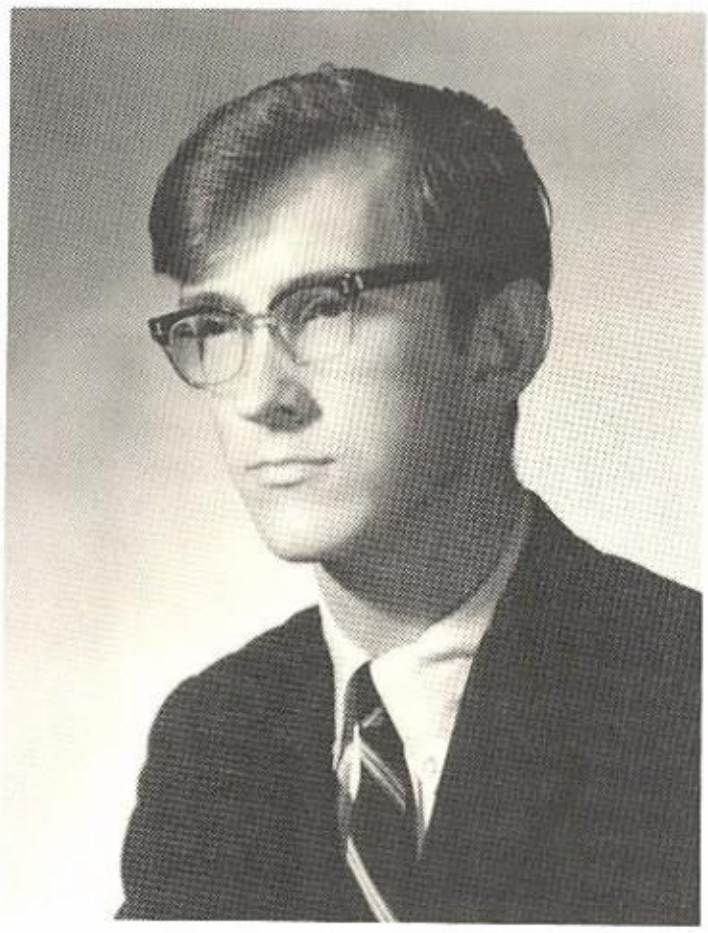

ROBERT STEPHEN LANDIS
Debate Club 2, 3, 4; N.E.S. Tutor 3, 4; English Club 2; Chess Club 4; J.V. Football 3; Reserve Basketball 2; Recreational Skiing 3, 4; J.V. Baseball 2, 3.

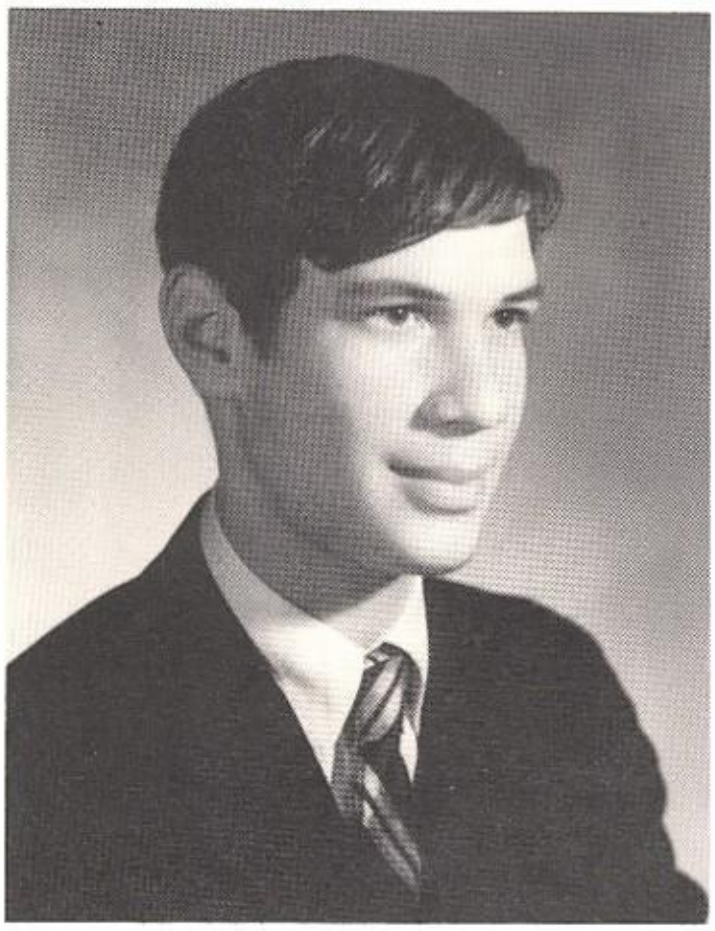

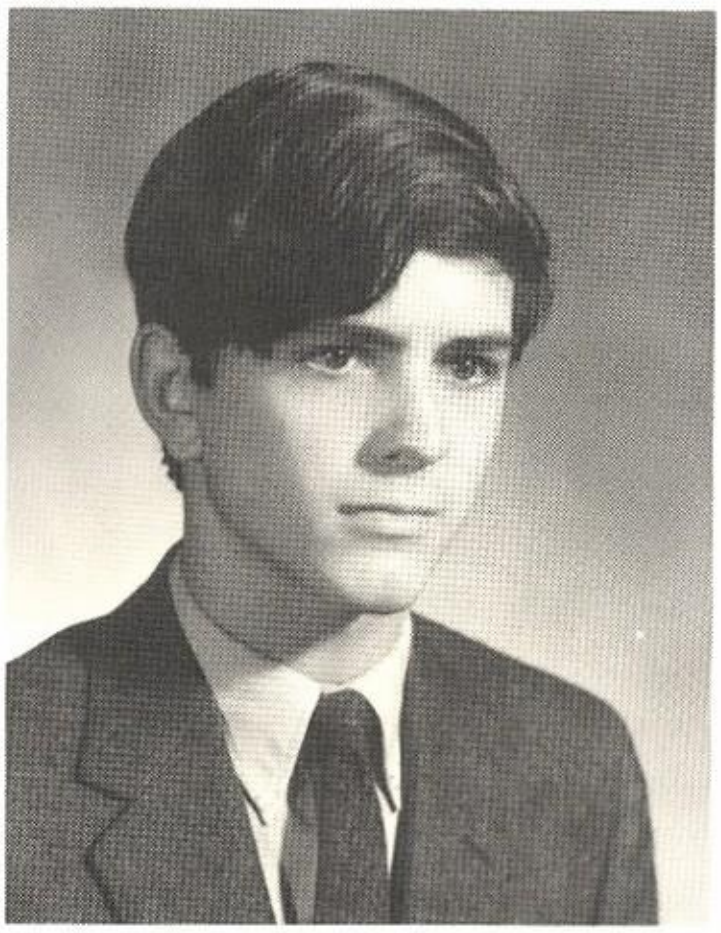

EDWARD MONROE LEIGH
Senior Monitor 4; Senior Class Secretary 4; **Atlas** Editor 4; Dance Committee 4; Rock Band 3, 4; Dramatics Club 3; N.E.S. Tutor 3; Junior Waiter 3; J.V. Soccer 3; Recreational Skiing 3, 4; J.V. Tennis 3.

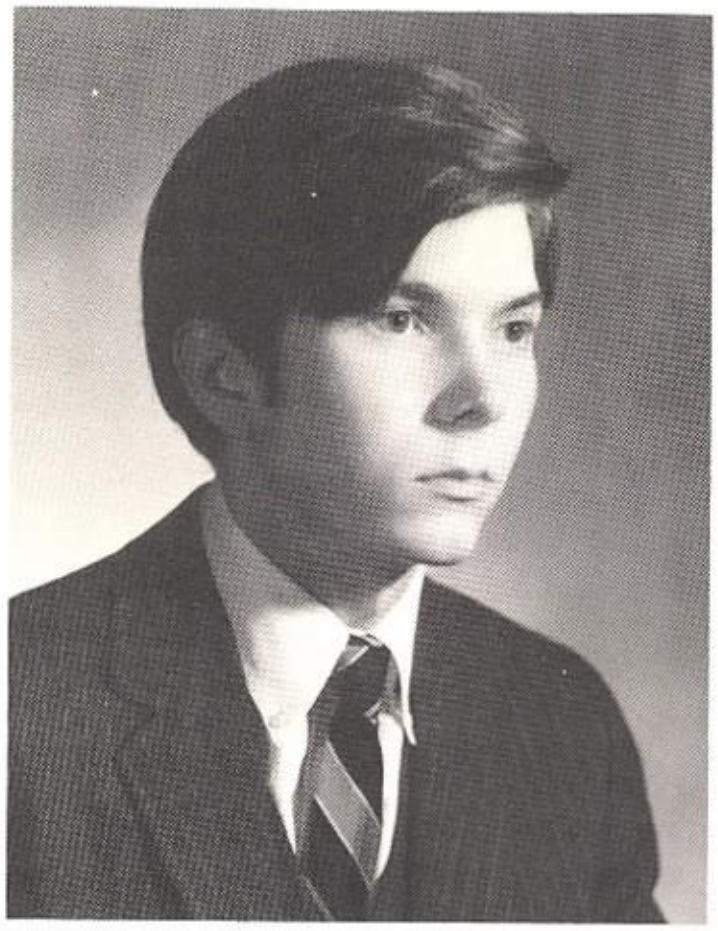

STEPHEN HOMS LILLIS
Dramatics Club 4; N.E.S. Tutor 3, 4; Student Project Association Shareholder 4; **Atlas** staff 4; **Del Todo** Staff 4; Reserve Soccer 2; J.V. Soccer 3; J.V. Tennis 2; Lacrosse Club 3.

PAUL ROGER LINDAHL
Dramatics Club 3, 4; Senior Monitor 4; **Rubicon** Associate Editor 4; Student Project Junior Board 3; English Club 2, 3; Reserve Football 1, 2; Varsity Football Manager 3, 4; Reserve Basketball 1, 2; J.V. Basketball 3; Reserve Baseball 1, 2; J.V. Baseball 3.

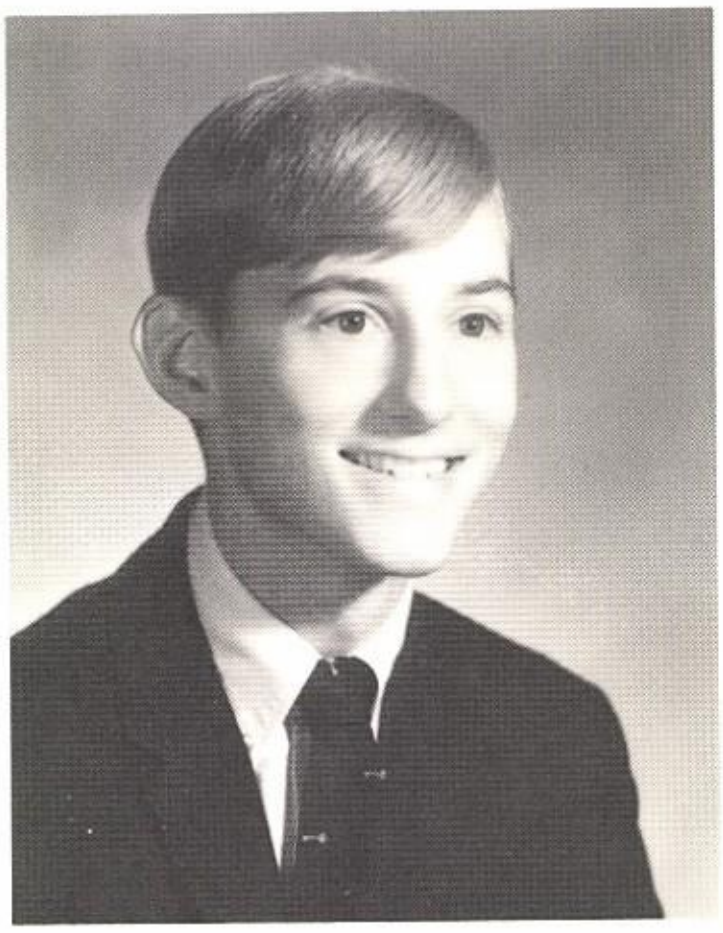

ROBERT EARL LONGO
Glee Club 3, 4; Gold Key Club 4; Rock Band 3, 4; N.E.S. Tutor 3; Varsity Rifle 3, 4; Varsity Track 3, 4.

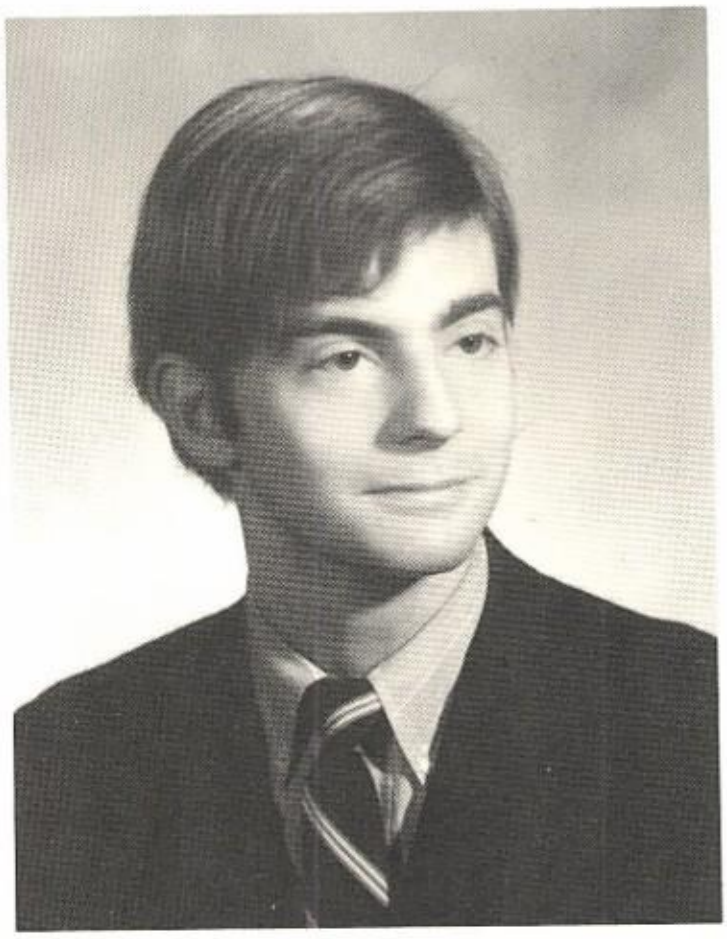

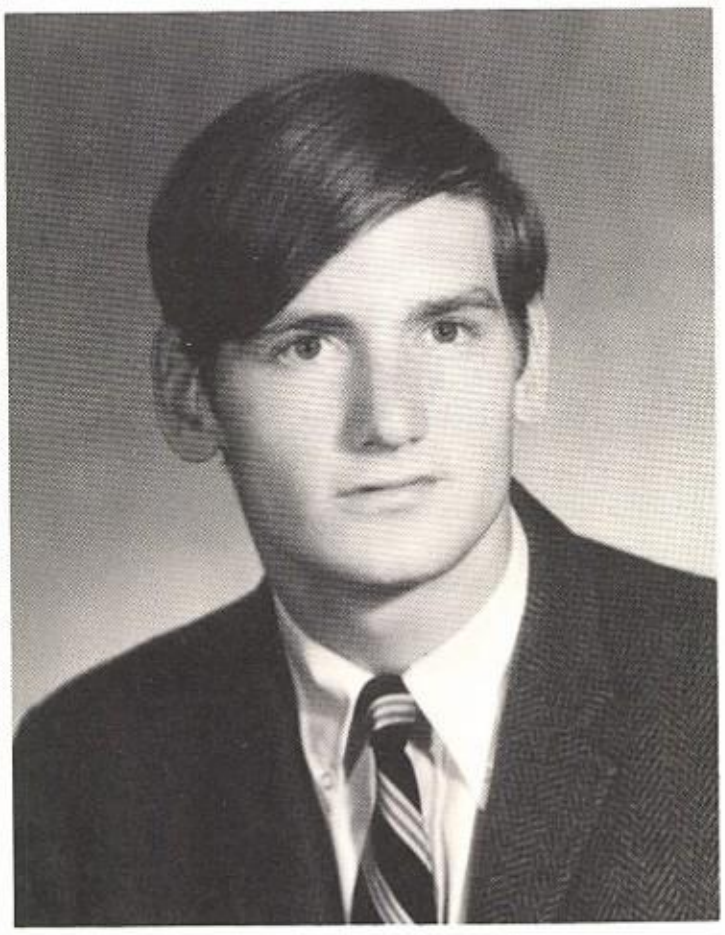

TERRY ALLEN LOW
Dance Committee 3, Chairman 4; Junior Waiter 3; Dramatics Club 3, 4, Assistant Stage Manager 3, Secretary 4; Varsity Soccer 3, Co-Captain 4; Varsity Wrestling 3, 4.

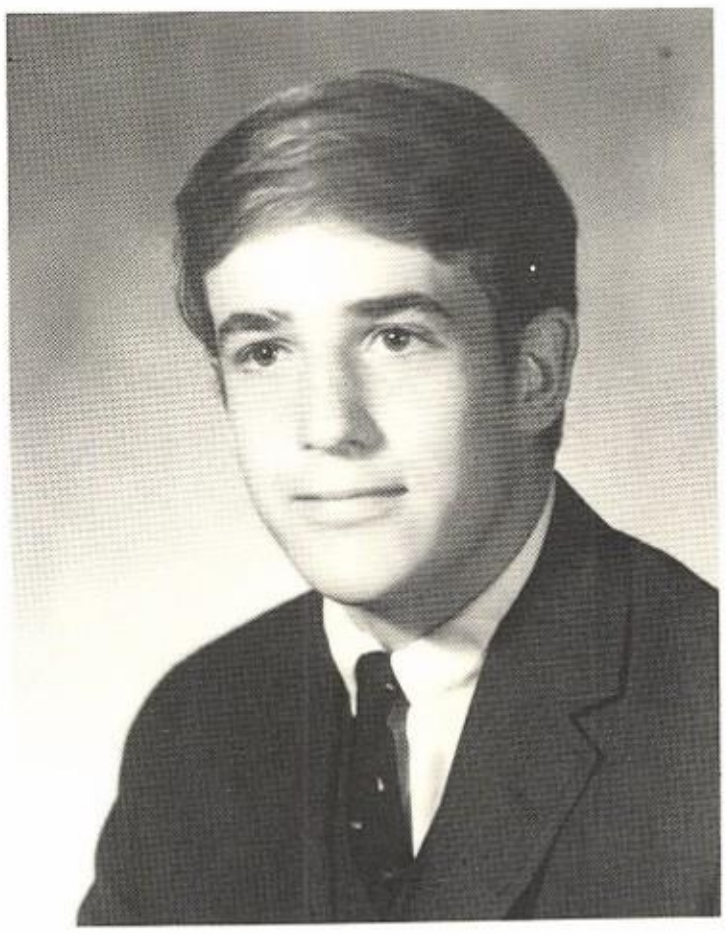

ANDREW COOPER MALCOLM
Dramatics Club 2, 4; Glee Club 1, 2, 3, 4; English Club 3; Gold Key Club 4; J.V. Soccer 1; Varsity Soccer 2, 3, Co-Captain 4; Reserve Basketball 1; J.V. Basketball 2, Captain 2; Varsity Tennis 1, 2, 3, 4.

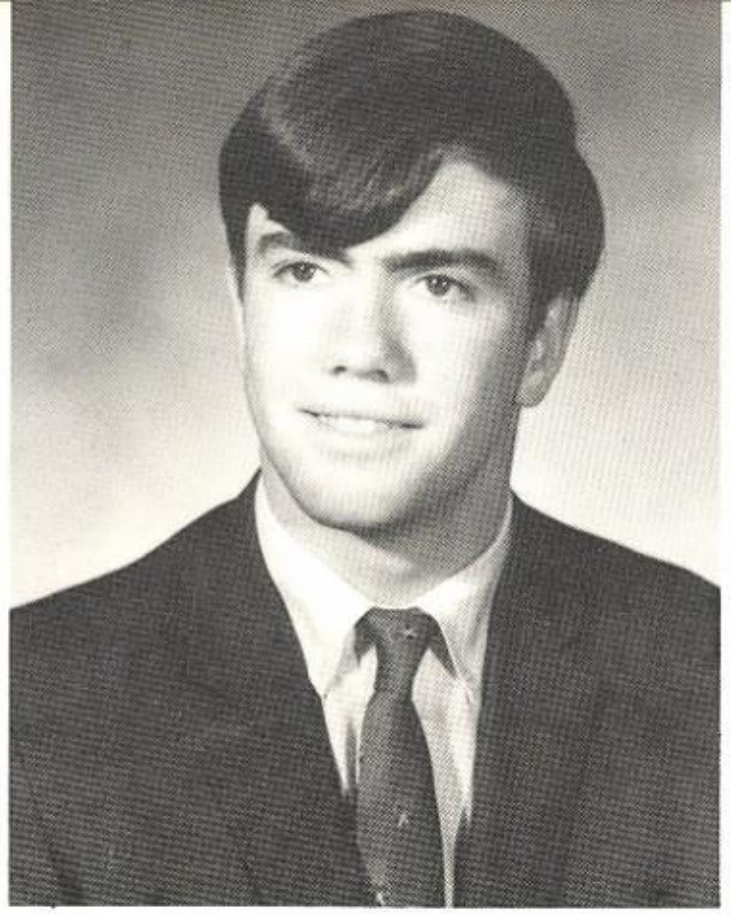

BRIAN WILLIAM MARSDEN
Del Todo Sports Editor; Senior Monitor 4; Community Council 4; Student Project Shareholder 3, 4; English Club 3; Varsity Club 2, 3, 4; Junior Class Committee 3; Gold Key Club 3, 4; Reserve Football Co-Captain 1; Varsity Football 2, 3, 4; J.V. Basketball Co-Captain 1; Varsity Basketball 2, 3, 4; Varsity Tennis 1, Captain 2, 3, 4.

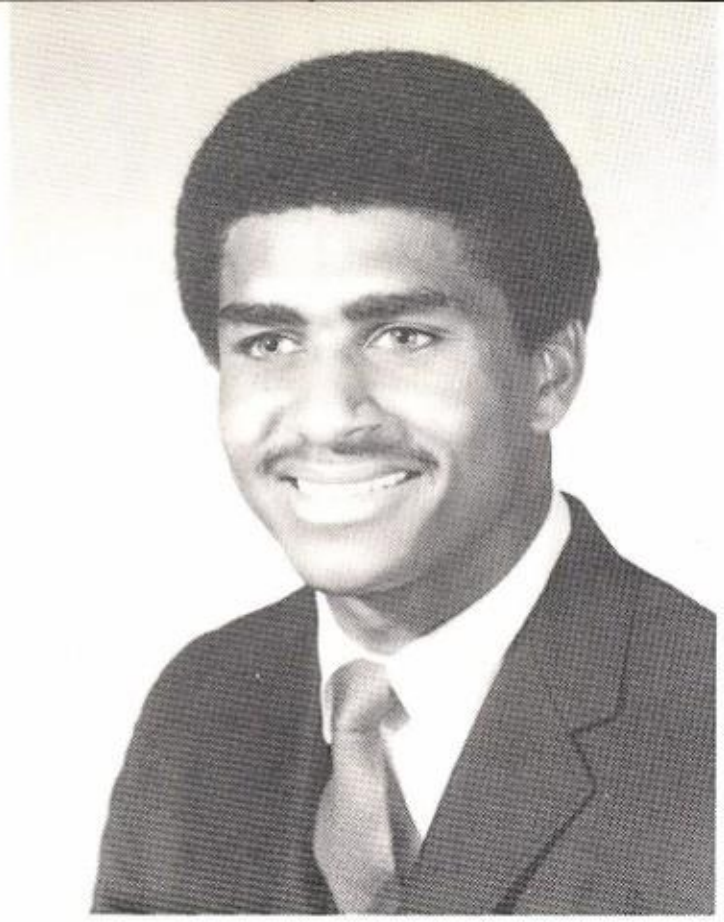

DENNIS MILTON MARSHALL
Gold Key 3, 4; Community Council Vice-President 4; Student Service Association 2, Vice President 3; Afro-American Society 3, President 4; Varsity Club 2, 3, 4; Jolly Coachmen 4; Reserve Football Co-Captain 1; Varsity Football 2, 3; J.V. Basketball Co-Captain 1; Varsity Basketball 2, Captain 3, 4; J.V. Baseball 1; Varsity Track 2, 3, 4.

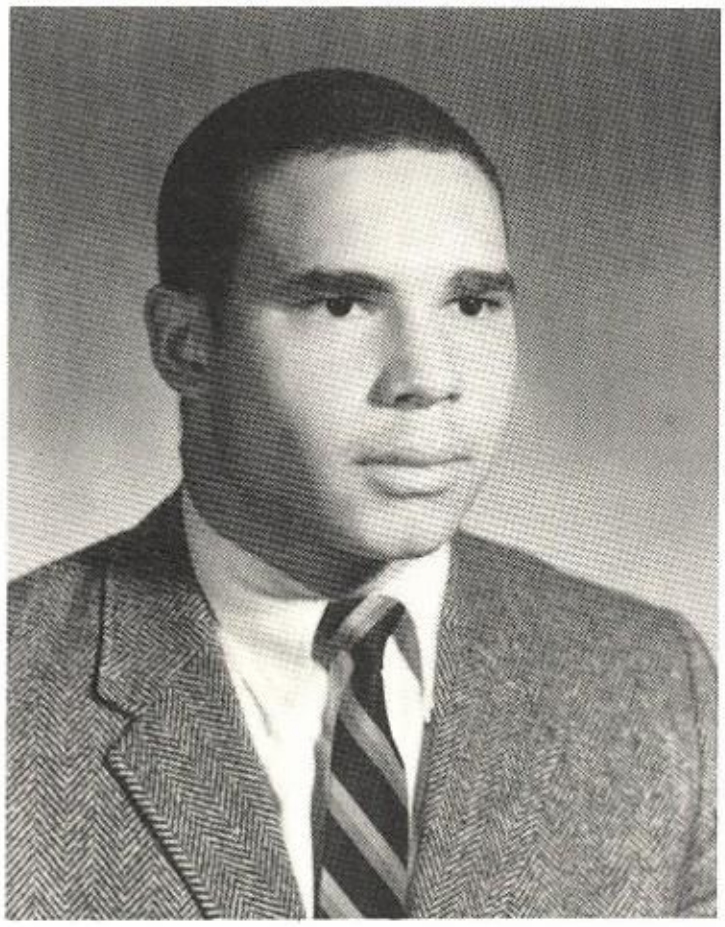

VAUGHAN CARRINGTON MASON, JR.
Freshman Council 1; Glee Club 1; Dramatic Club 1; Dance Committee 2, 3, 4; Varsity Club 4; Jolly Coachman 4; N.E.S. Tutor 4; Afro-American Society 3, 4; J.V. Football 1; Varsity Football 2, 3, Captain 4; Winter Track 1; J.V. Baseball; Varsity Baseball 2, 3, 4.

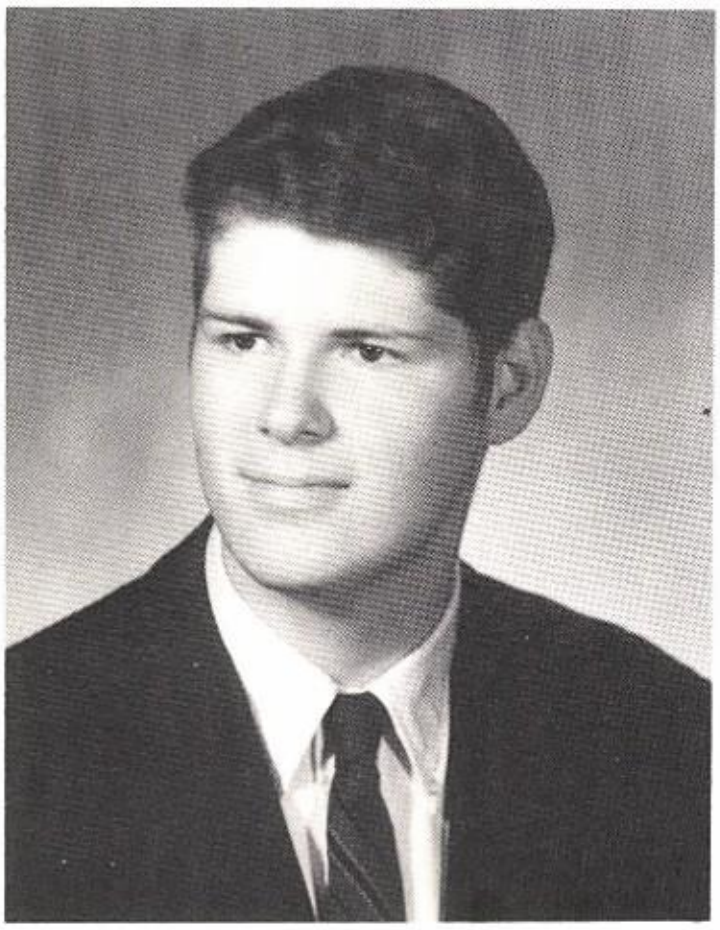

STEPHEN PAUL McDOWELL
Rubicon Junior Editor 3, Editor-in-Chief 4; English Club 2, 3, 4; Mathletes 4; Senior Day Boy Monitor 4; Reserve Football 1; Reserve Basketball 1, 2; J.V. Basketball 3; Varsity Basketball 4; Track 3, 4.

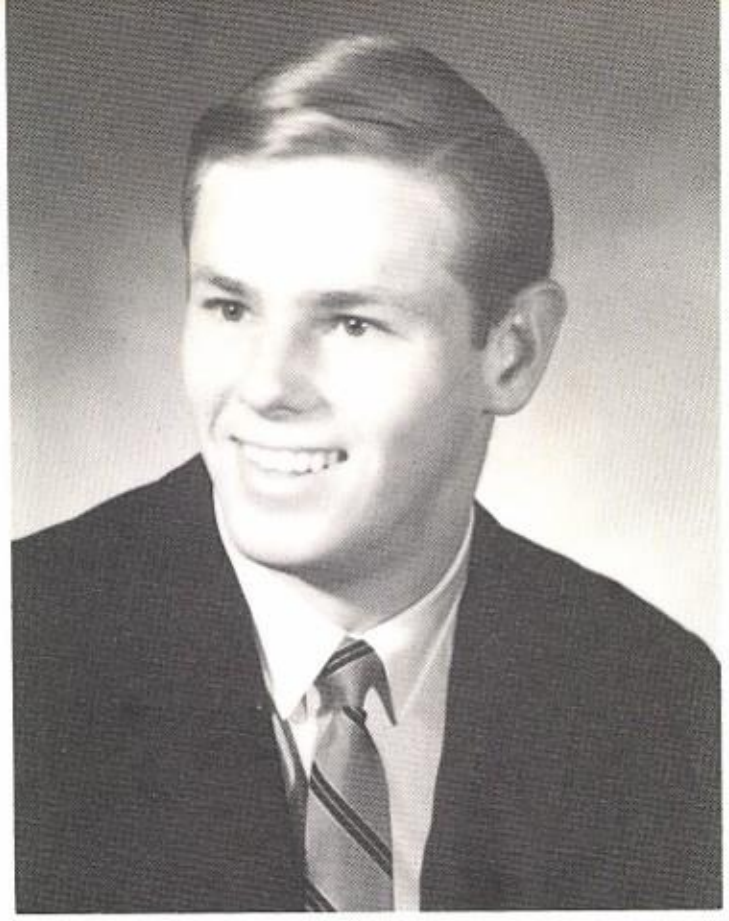

HOWARD CARSON McGARITY, JR.
Senior Monitor 4; **Del Todo** Editor-in-Chief 4; Community Council 4; Scuba Club 2, Secretary 3; Outing Club 2; Gold Key Club 3, 4; Reserve Soccer 2; J.V. Soccer 3; J.V. Swimming 2; Varsity Swimming 3.

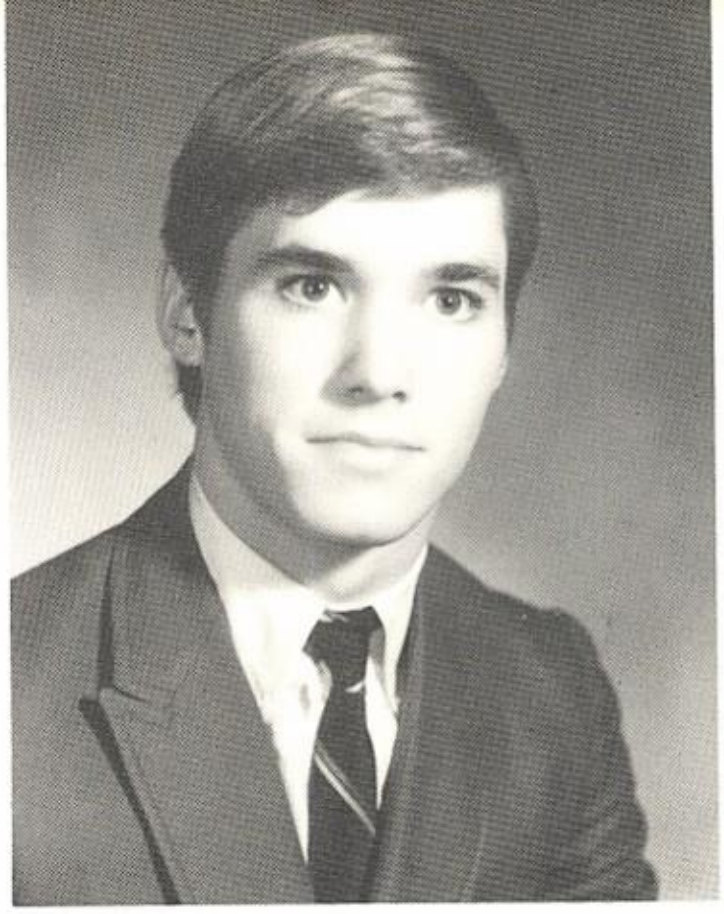

JOHN PATRICK McGRATH
Glee Club 3, 4; Varsity Hockey 3, 4; Lacrosse Club 3, 4.

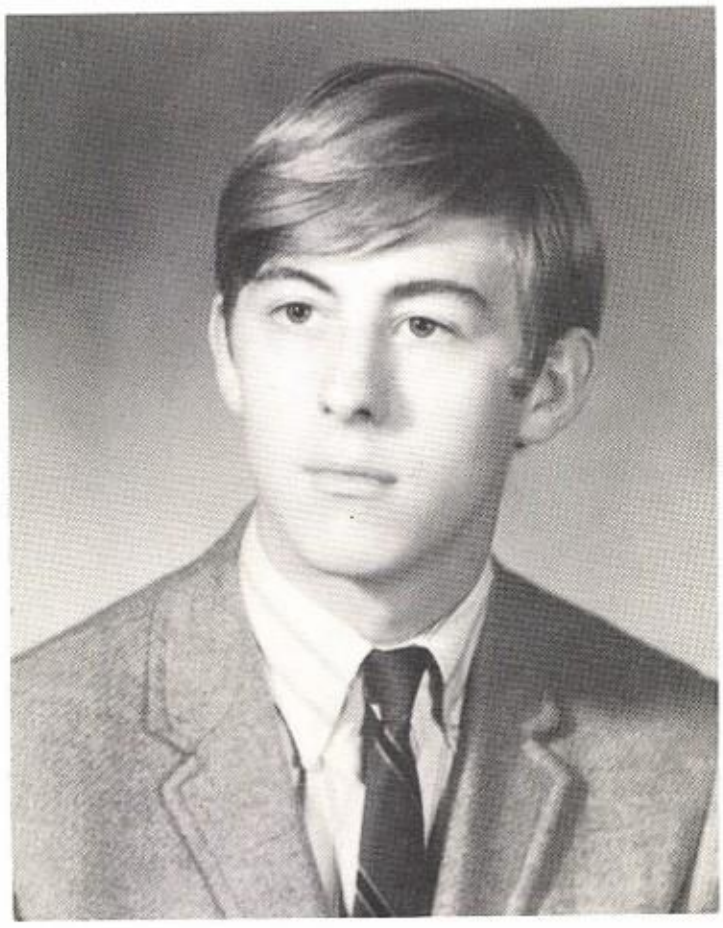

ROBERT FRANCIS McNULTY JR.
Dramatics Club 2, 3, Co-Chairman Stage Crew 4; Scuba Club 3, 4; Press Club 3; **Atlas** Staff 4; Glee Club 3; Opera Club 3; Varsity Skiing 3, 4.

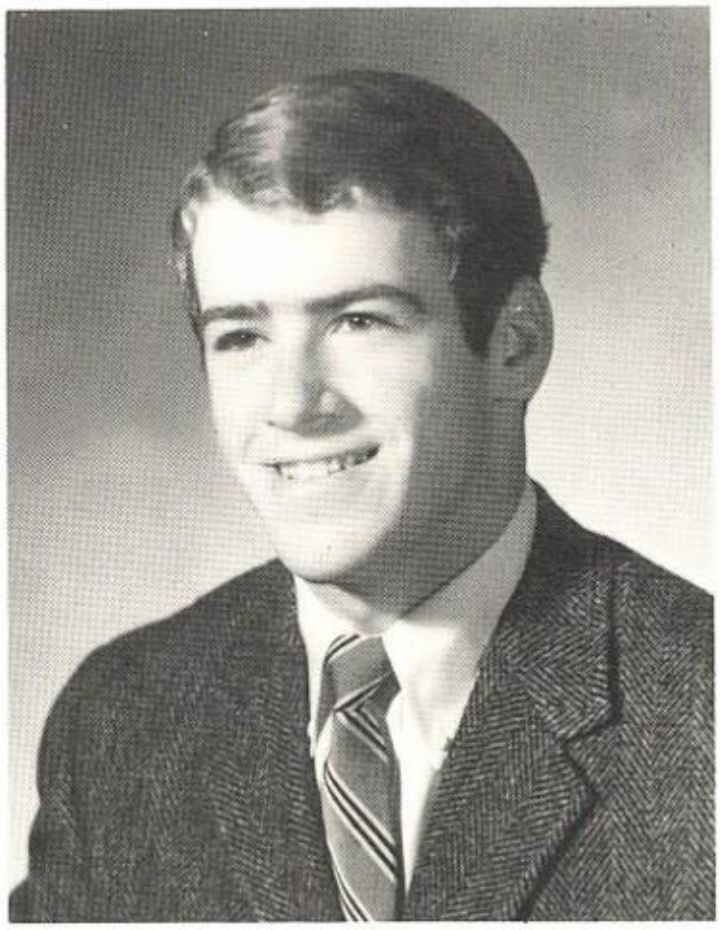

JOHN FRANCIS McVAY, JR.
Varsity Baseball 4.

RICHARD JOHN MEEHAN
Varsity Basketball 4; Varsity Baseball 4.

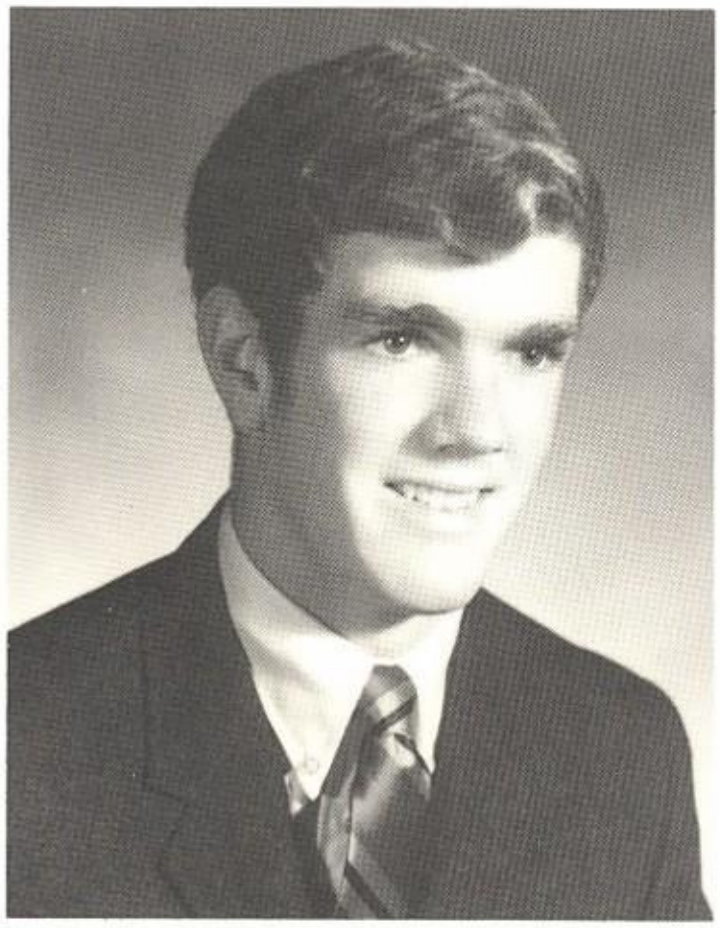

KEITH MERRILL III
Outing Club 1, 2, 3; Scuba Club 1, 2, 3, 4; Dramatics Club 2, 3, 4; **Del Todo** Staff 1; Glee Club 3, 4; Debate Club 3, 4; Junior Waiter 3; Dance Committee 4; **Atlas** 4; Reserve Football 1; J.V. Football 2; J.V. Soccer 3; Varsity Cross-Country 4; J.V. Hockey; Varsity Skiing 2; Varsity Hockey 3, 4; Varsity Track 1; Varsity Sailing 2; Lacrosse Club 3, 4.

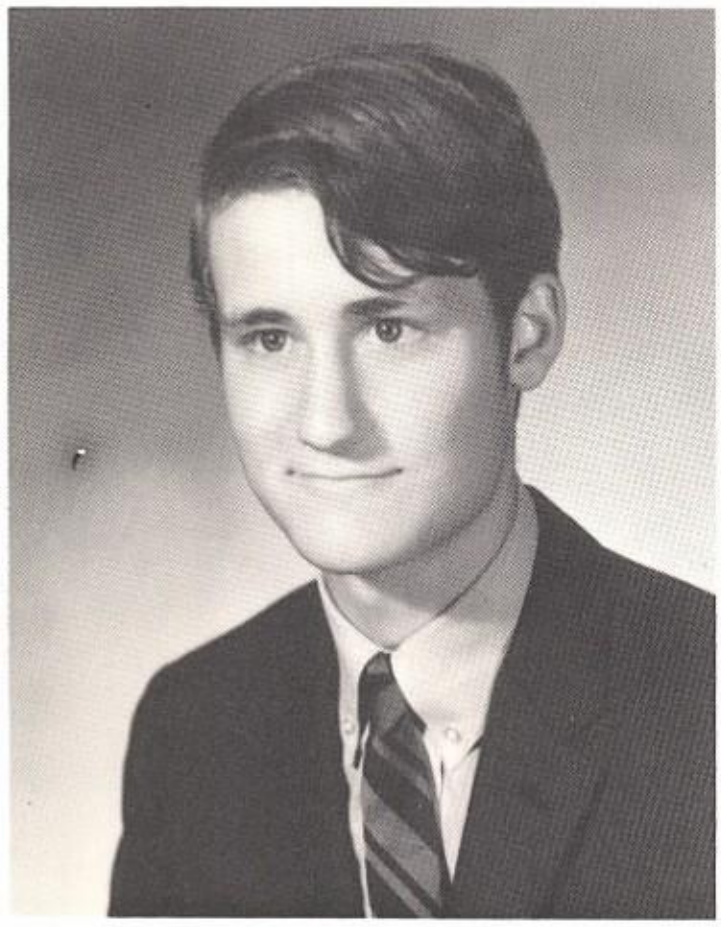

JOHN PHILIP MUTRIE
Glee Club 3, 4; Dramatic Club 3, 4; Gold Key 3, 4; Six Jolly Coachmen 4; **Del Todo** Staff 4; J.V. Soccer 3; Varsity Soccer 4; Varsity Hockey 3, 4; J.V. Baseball 3; Varsity Baseball 4.

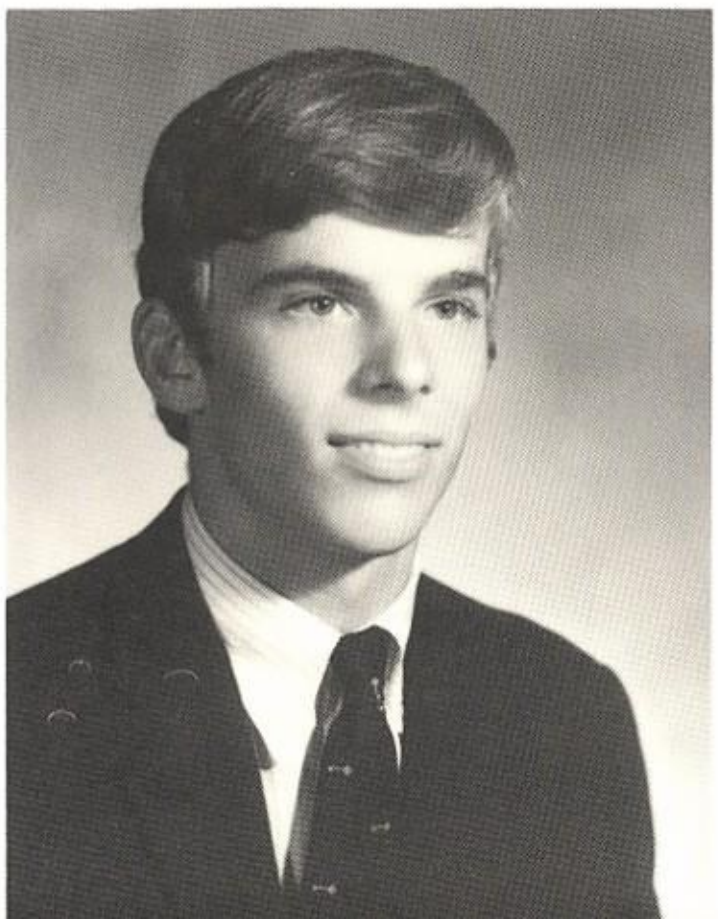

PAUL STANLEY NIZENSKI
Scuba Club 4; Chess Club 4; Glee Club 4.

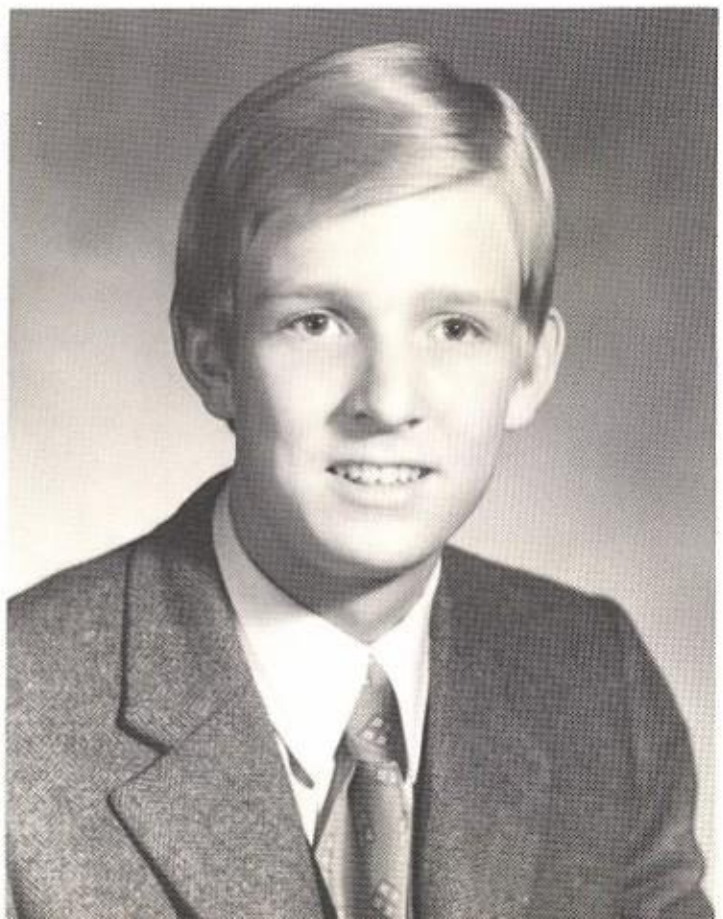

ANDREW MICHAEL PAUL
Gold Key 1, 2, 3, Secretary 4; Community Council Secretary 4; Jewish Service Leader 4; Student Service Association 2, 3; Reserve Soccer 1, 2; Recreational Skiing 1, 2, 3, 4; J.V. Tennis 1, 2, 3.

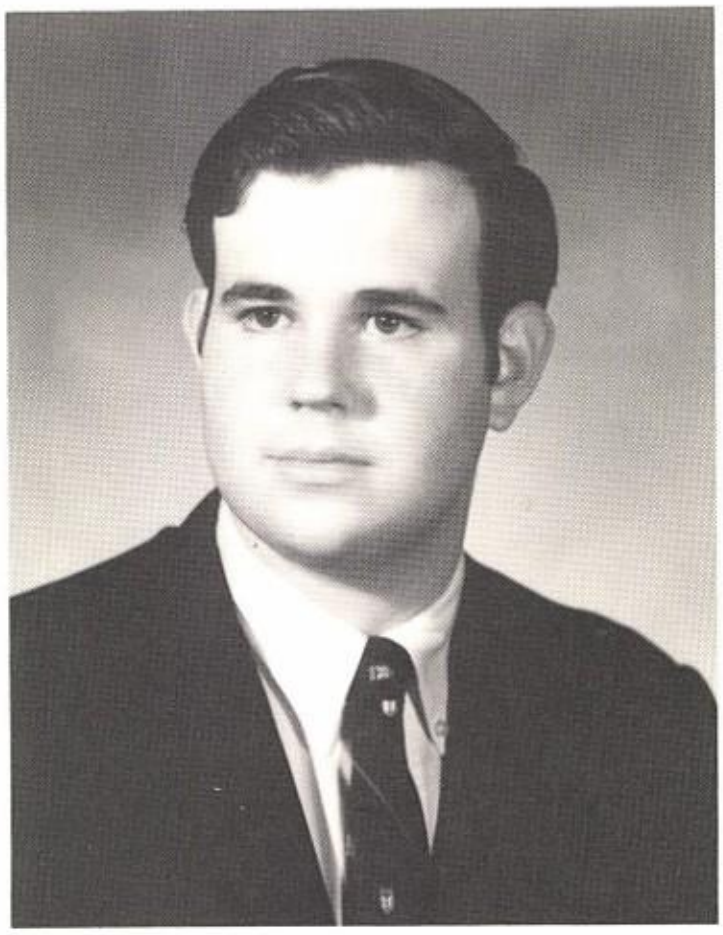

GEORGE BERTRAND PAULL III
Gold Key 2, 3, 4; Scuba Club 3, Co-Chairman 4; Reserve Football 1, 2; J.V. Football 3; Varsity Football 4; J.V. Swimming 1, 3; Varsity Track 1, 2; Lacrosse Club 3, 4.

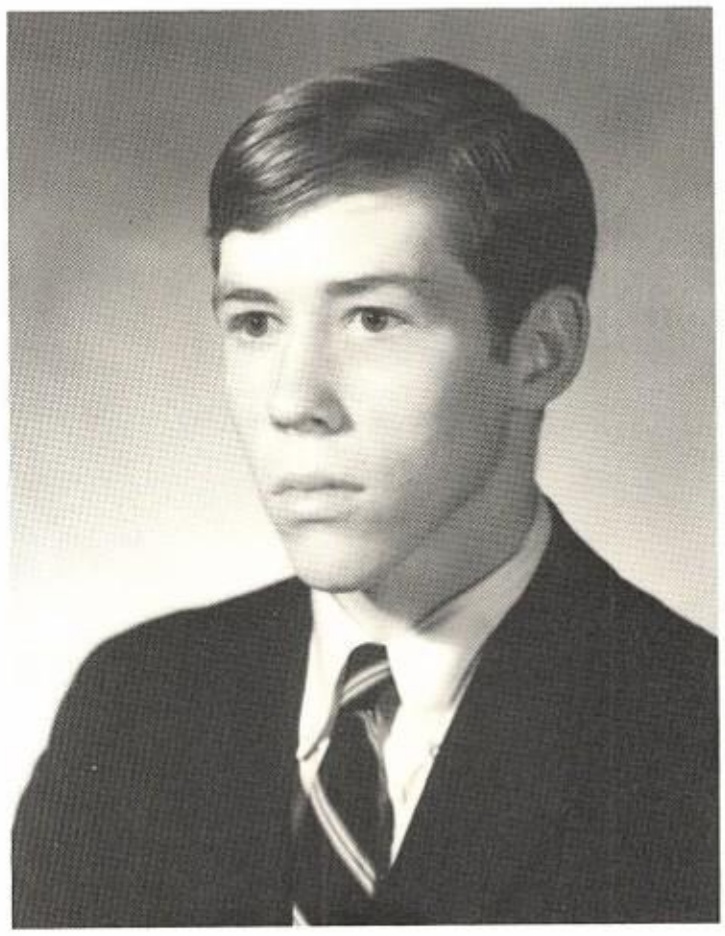

JONATHAN EDWARD PAULL
Scuba Club 3, 4; Gold Key 4.

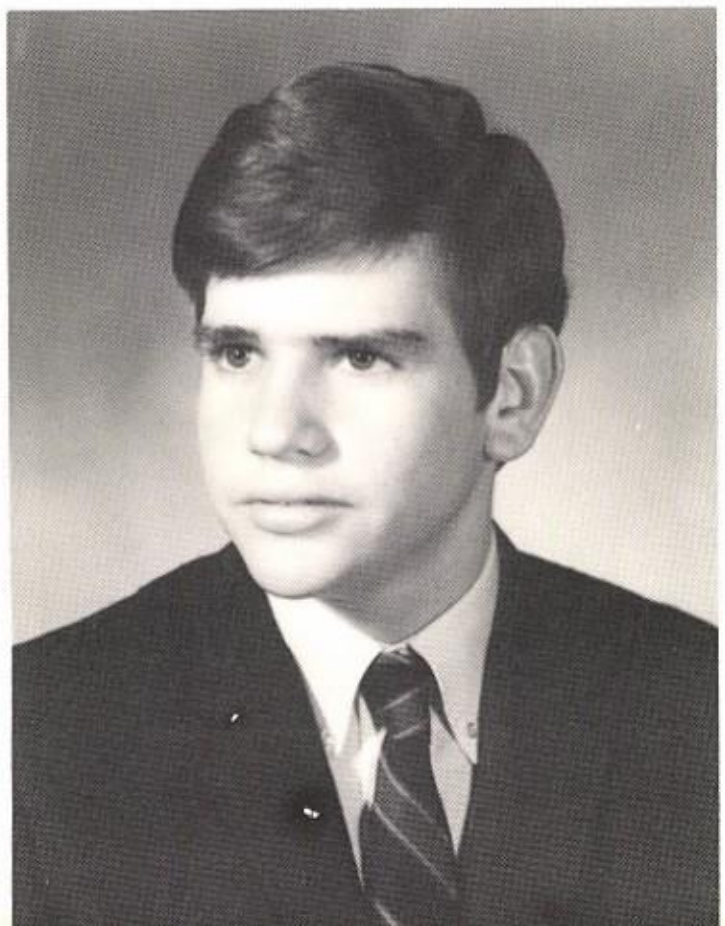

PER GORAN PAULSSON
Glee Club 4; Varsity Cross-Country 4; Varsity Basketball 4; Varsity Track 4.

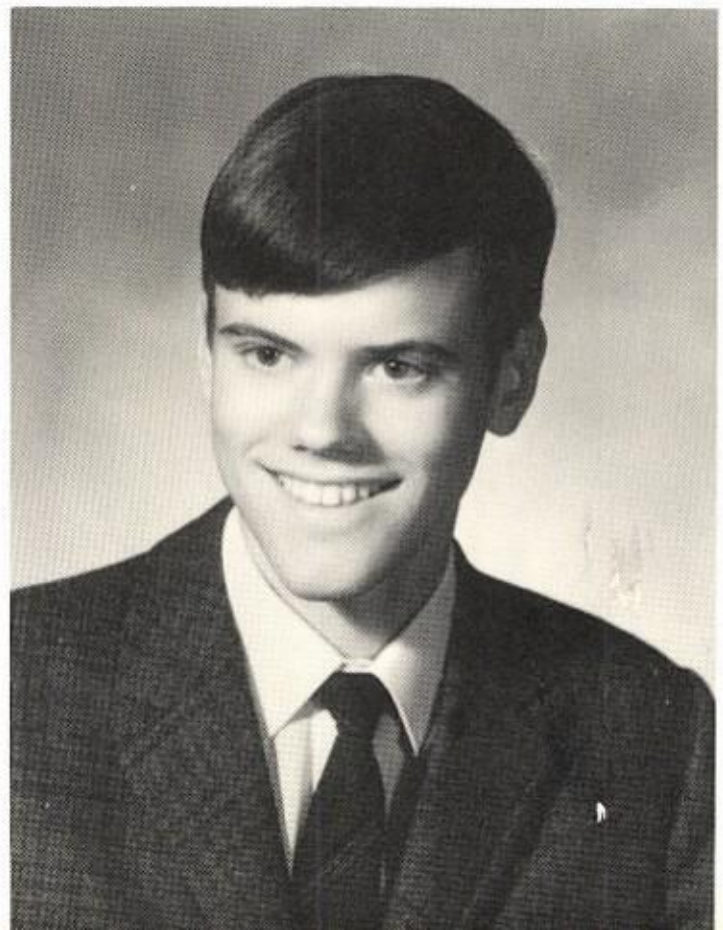

JOHN MICHAEL PAV
Mathletes 1, 2, 3, 4; Chess Club 1, 2, 3, Vice-President 4, Chess Team 3, 4; Reserve Football 1; J.V. Swimming 1, 2; Varsity Rifle 3, 4; Reserve Baseball 1.

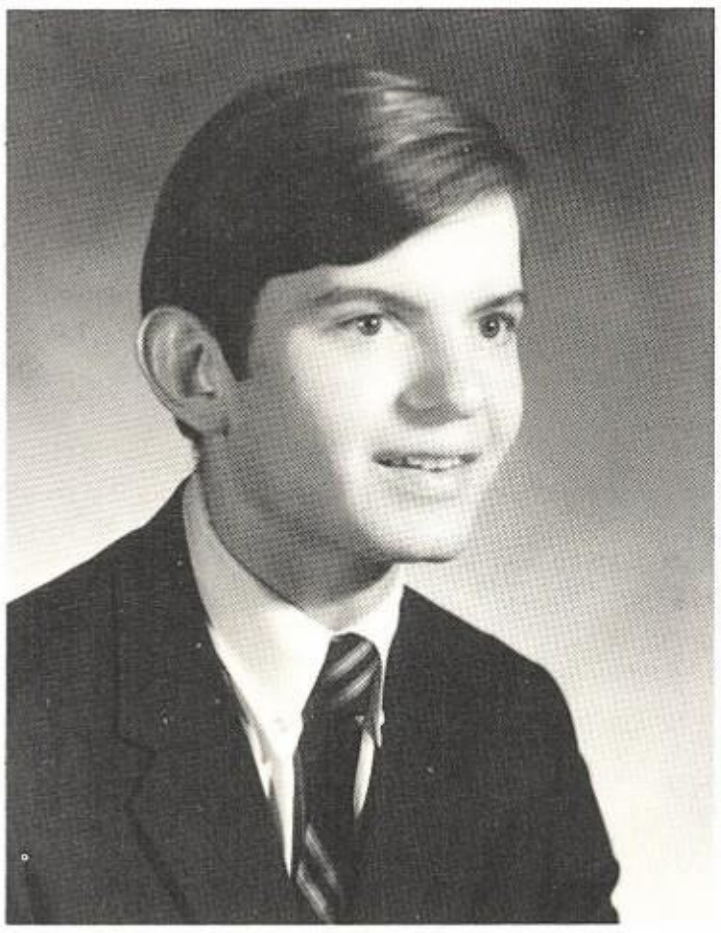

WILLIAM JOSEPH PEARCE
Del Todo Feature Editor 4; Senior Monitor 4; N.E.S. Committee 3; Community Council 4; Reserve Football 2, Co-Captain 2; Varsity Football 3, 4; J.V. Swimming 2; Varsity Hockey 3, 4; Reserve Baseball 2; J.V. Baseball 3; Varsity Baseball 4.

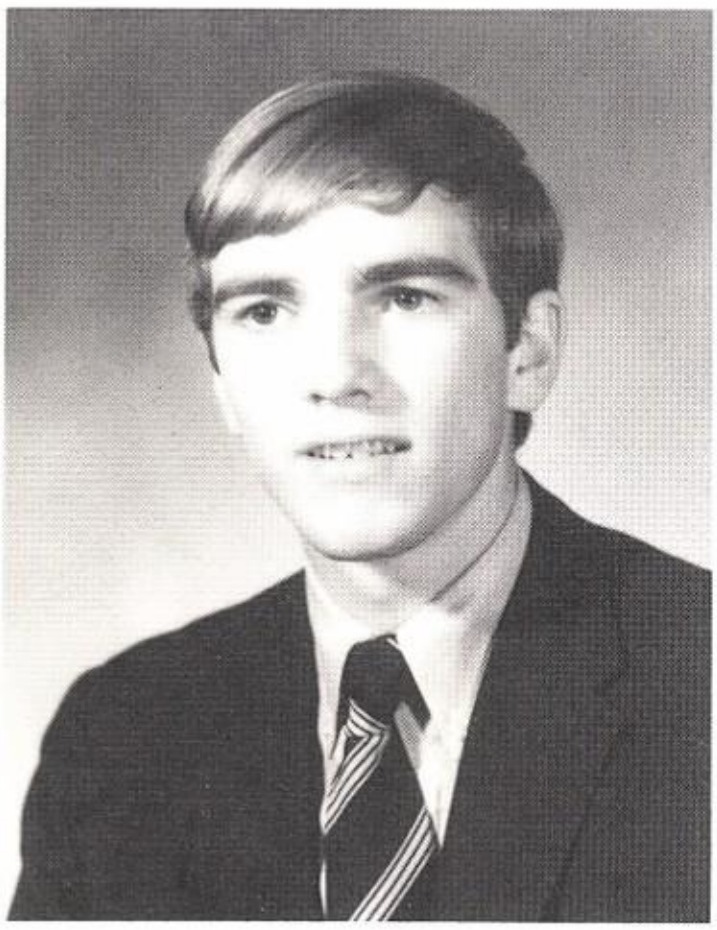

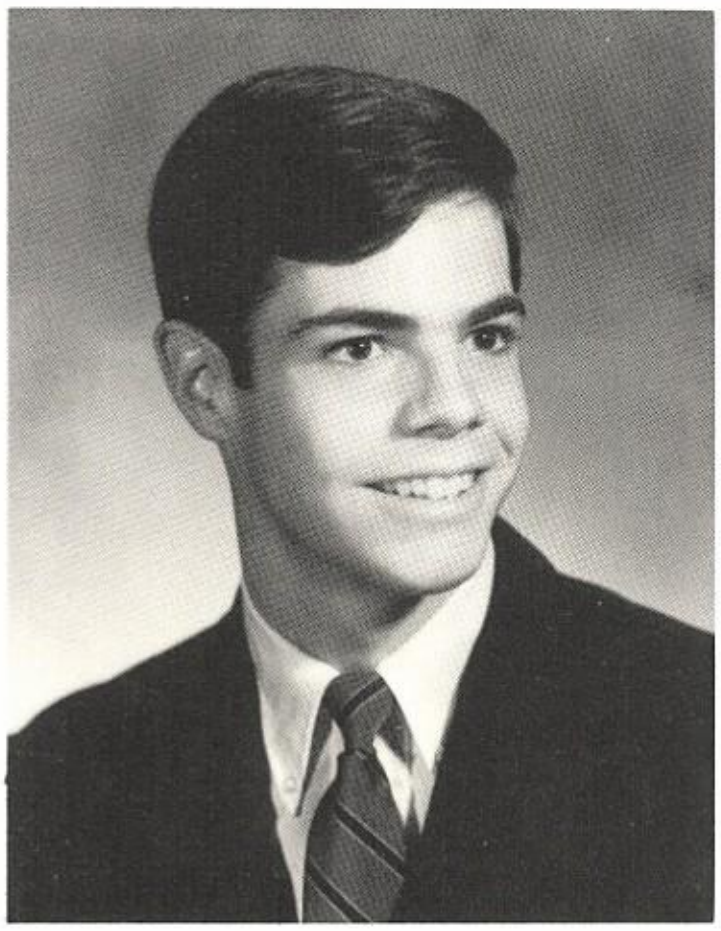

DAVID ALLEN KEENEY PINNEY
Community Council 1, 2, Vice-President 3, President 4; Senior Monitor 4; Gold Key Club 2, 3, President 4; Student Project Assocciation 3, Vice-President 4; Glee Club 3, 4; Student Services 3; **Rubicon** 4; Junior Waiter 3; Reserve Football 1, Co-Captain 1; Varsity Football 2, 3; Varsity Cross Country 4; Varsity Winter Track 1, 2, 3; Varsity Track 1, 2, Co-Captain 3, 4.

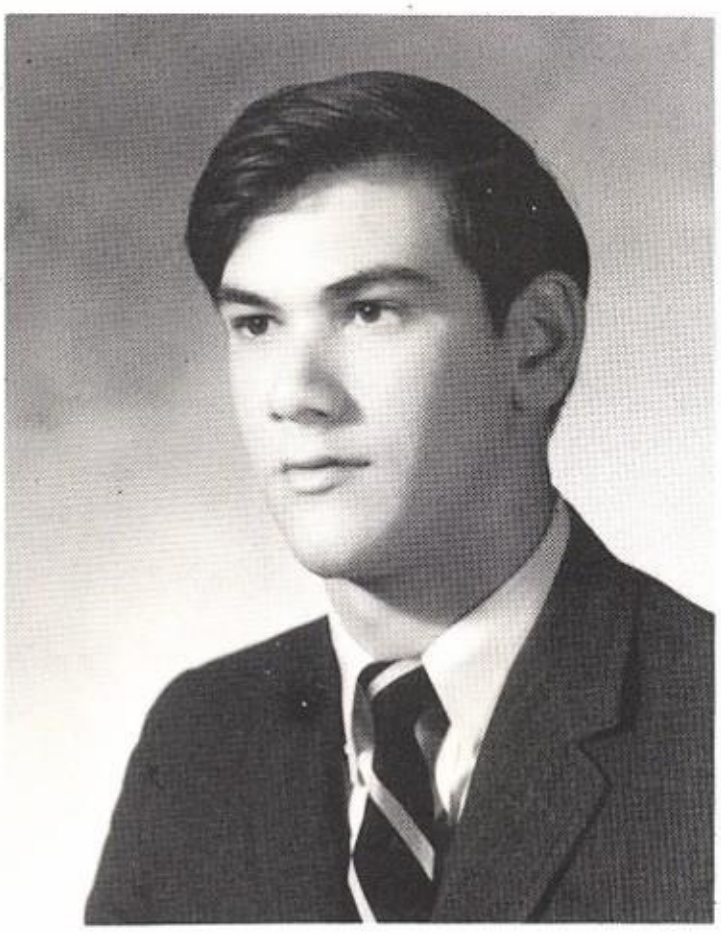

STEPHEN POLLACK
Atlas 1, 4; **Del Todo** Staff 3, 4; Chess Club 4; English 3; Outing Club 1, 2, 3; Gold Key Club 3, 4; Reserve Football 1; Varsity Swimming 1, 2, 3, 4; J.V. Tennis 1; Varsity Track 2, 3, 4.

PAUL WILLIAM POTTERS
Gold Key Club 3, 4; Dramatics Club 4; Glee Club 4; Trap and Skeet Club 2, Secretary 3, President 4; **Del Todo** Business Manager 4; Student Project Association Shareholder 3, 4; Jolly Coachmen 4; **Atlas** 3; Press Club 2; Reserve Football 1; J.V. Soccer 3; Varsity Skiing 1, 2, 3, 4; Reserve Baseball 1; Varsity Track 2; Lacrosse Club 3, 4.

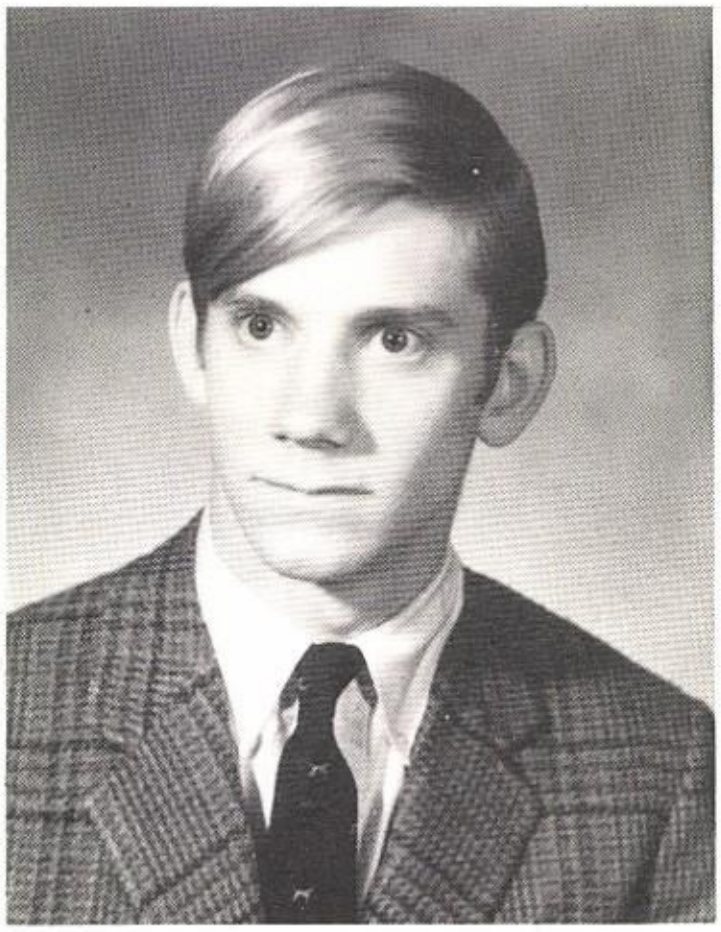

MANLY BROWN POWELL
Debate Club 3, President 4; **The Strobe** 3, Co-Editor 4; **Del Todo** Junior Editor and Business Manager 3; Jolly Coachmen 4; English Club 3; Gold Key Club 3, 4; Glee Club 3; **Atlas** 3; N.E.S. Tutor 3; Dramatics Club 3; Press Club 3; Trap and Skeet Club 3, 4; Varsity Skiing 3; Varsity Swimming 4; Lacrosse Club 3; Varsity Tennis 4.

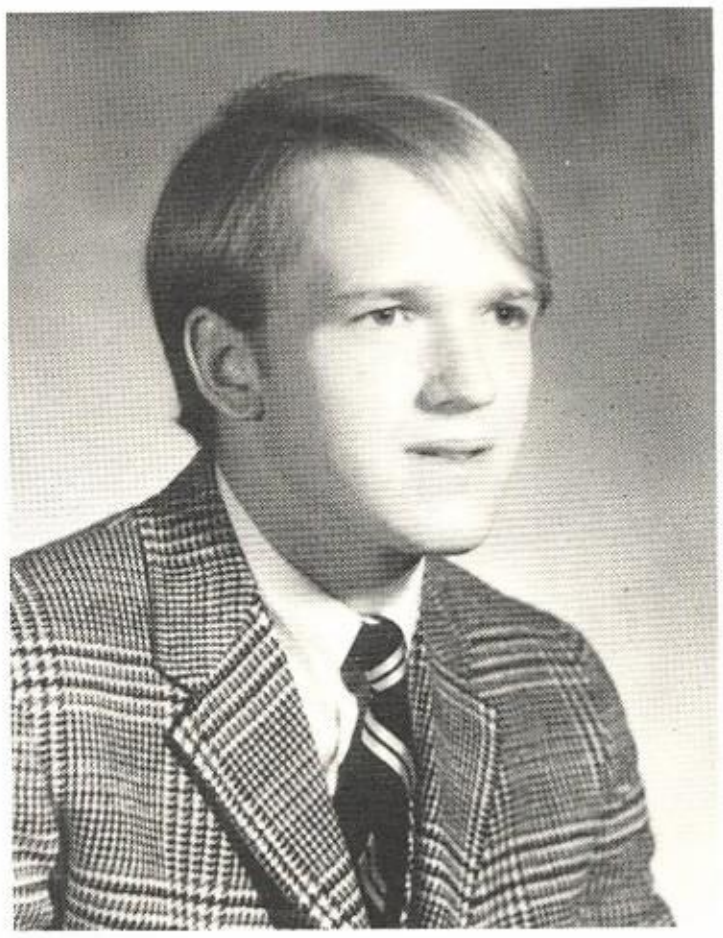

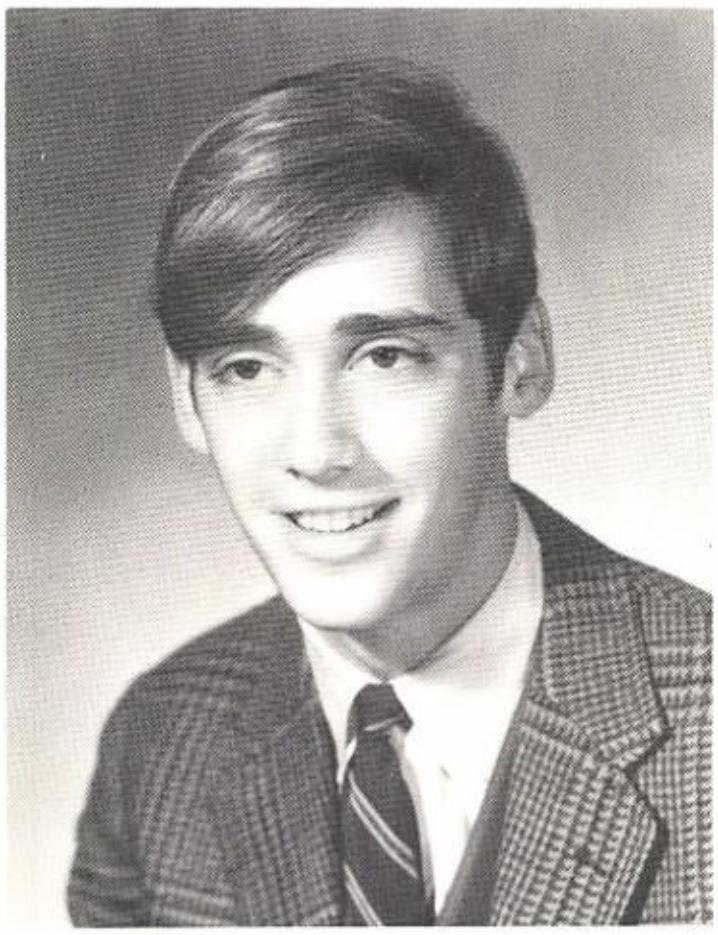

FRANKLIN JOSEPH QUINN JR.
Gold Key Club 3, 4; Dramatics Club 3, Vice-President 4; Dance Committee 2, 4; Glee Club 2; Reserve Soccer 2; Varsity Skiing 2, 3, 4; Varsity Track 3, 4.

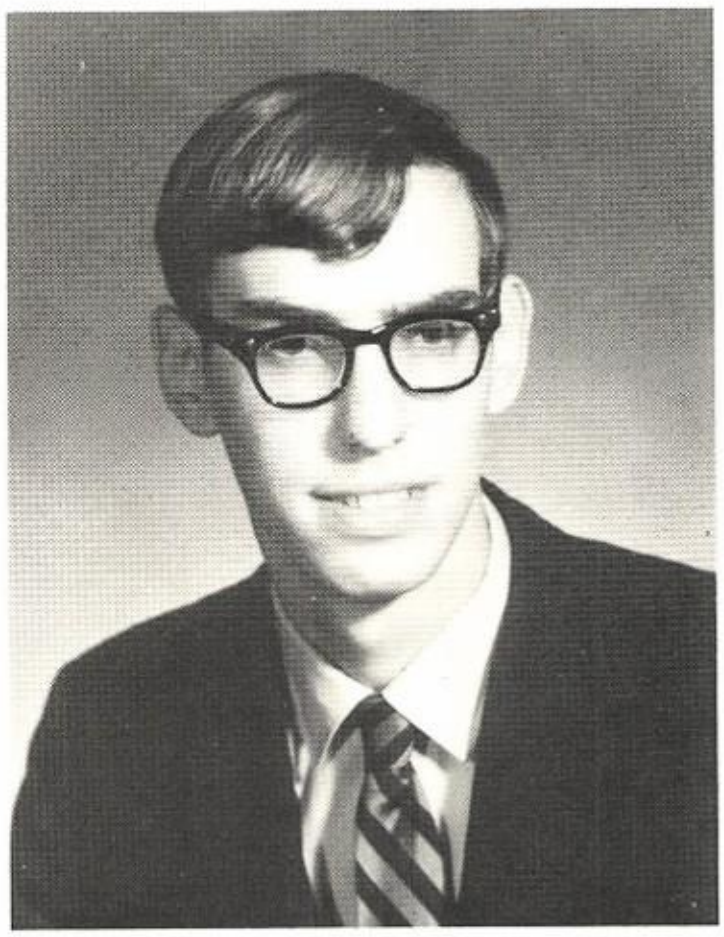

WAYNE RANBOM
Mathletes 3, 4; N.E.S. Tutor 4.

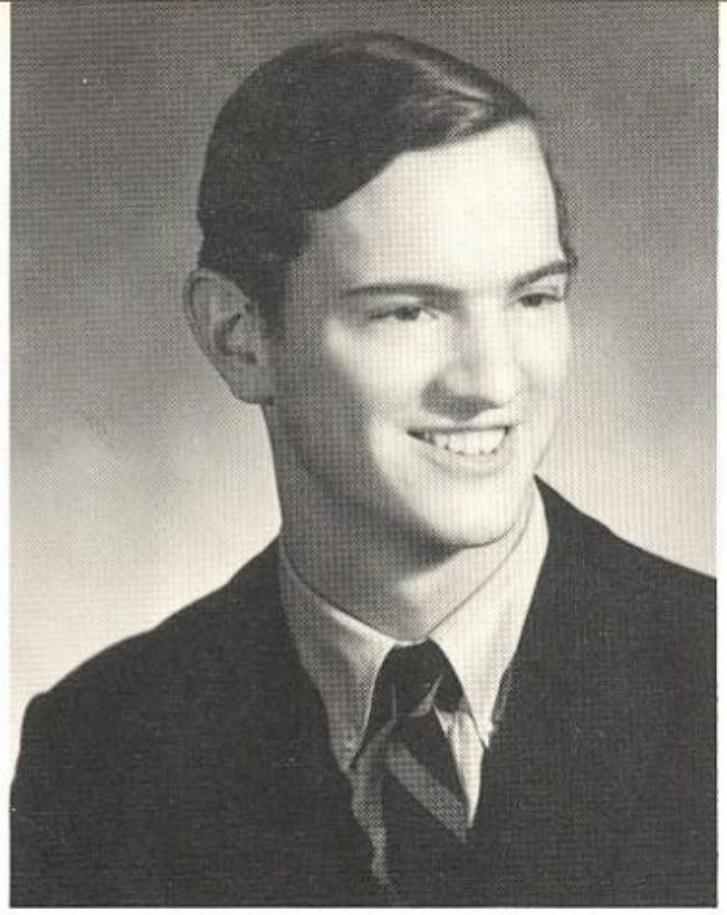

STEPHEN DILLON REED
Debate Club 4; Varsity Football 3.

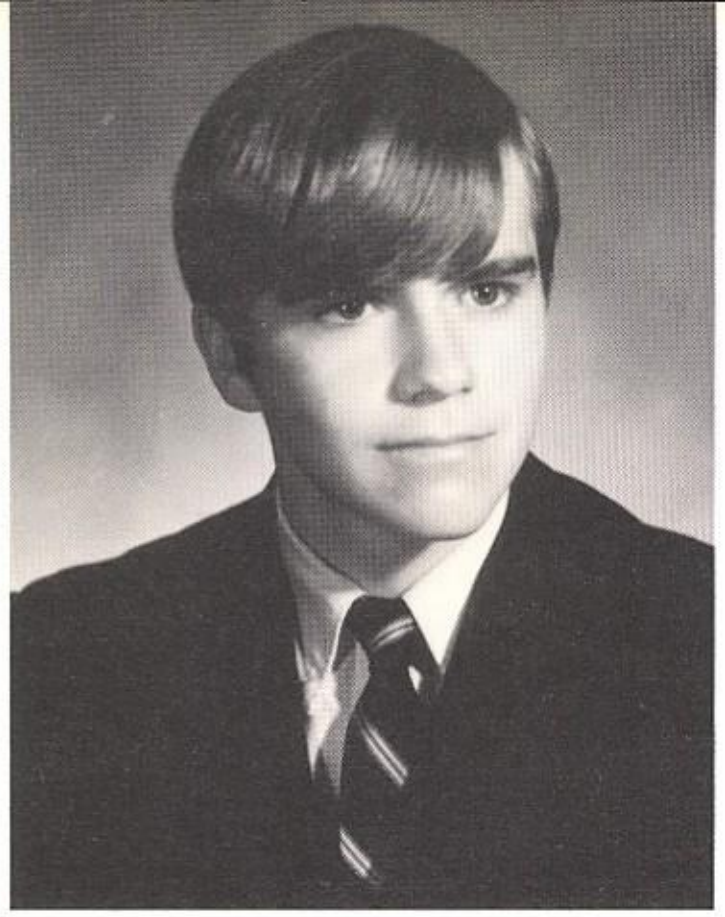

PAUL RICHARD REYNOLDS
Gold Key Club 3, 4; Mathletes 3, 4; Senior Day Boy Monitor 4; Lightweight Soccer 1; Varsity Cross Country 4; Varsity Swimming 1, 2, 3, 4; Lightweight Baseball 1; Varsity Track 2, 3, 4.

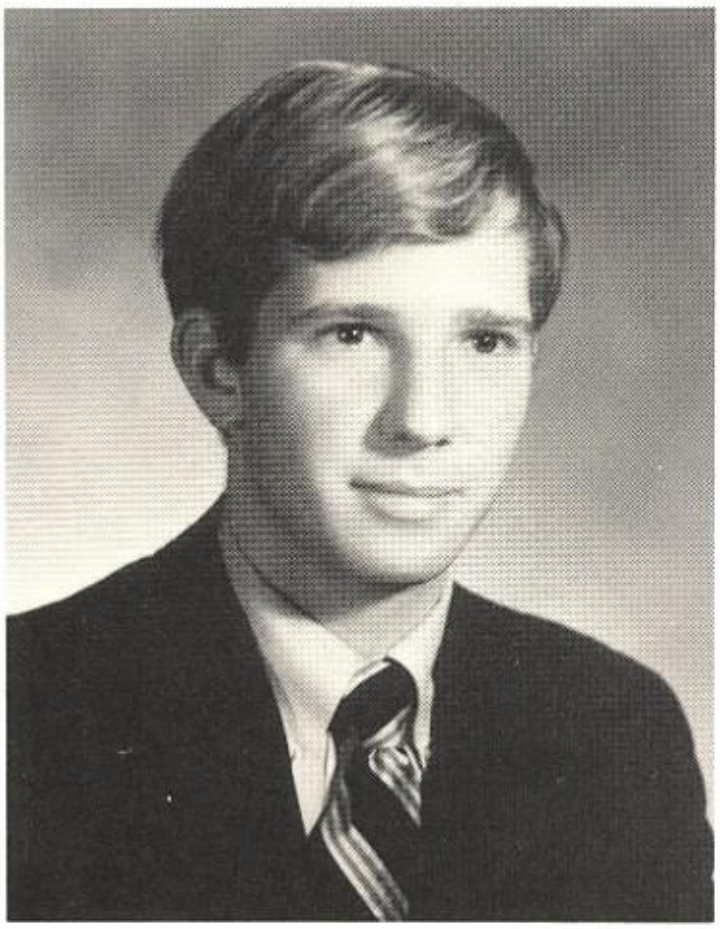

ROBERT LINDSAY RINKLIN
Dramatics Club 2, 3, 4; Press Club 3; Debate Club 4; **Del Todo** Business Staff 4; Atlas 2; Chess Club 2; J.V. Soccer 2, 3; Reserve Basketball 2; Varsity Sailing 2; J.V. Tennis 3; Varsity Tennis 4.

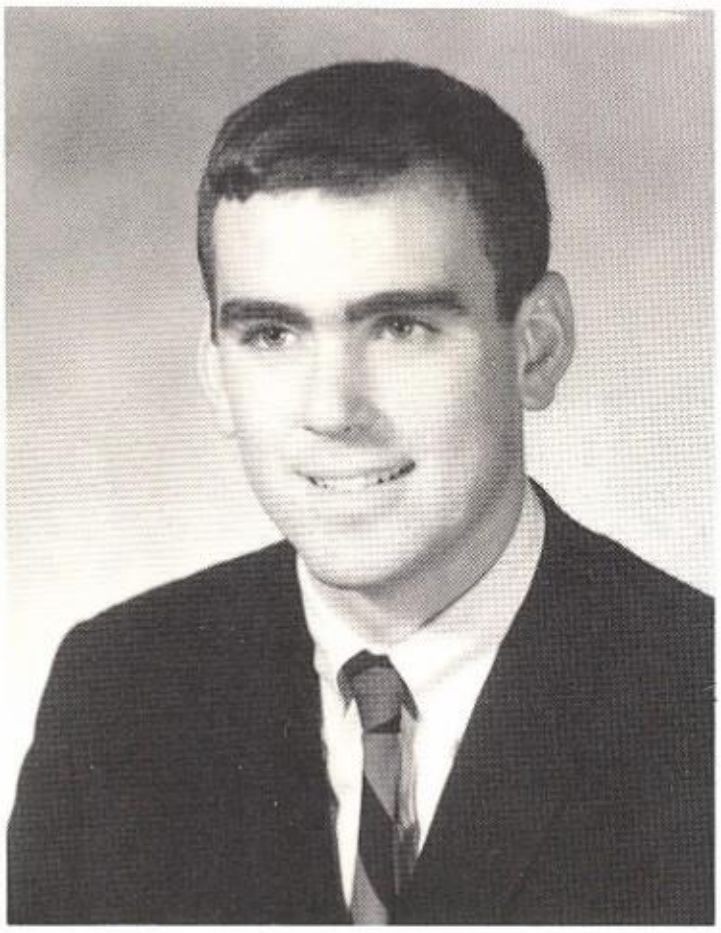

GARY ST. JEAN
Community Council 4; Varsity Soccer 4; Varsity Basketball 4; Varsity Baseball 4.

JOEL STEPHEN SAMICK
Atlas 3, 4; Mathletes 3, 4; Scuba Club 3, 4; Debating Club 3, 4; **Strobe** Editor-in-Chief 4; Chess Club 3, 4; **Del Todo** 3; J.V. Football 3; Varsity Football 4.

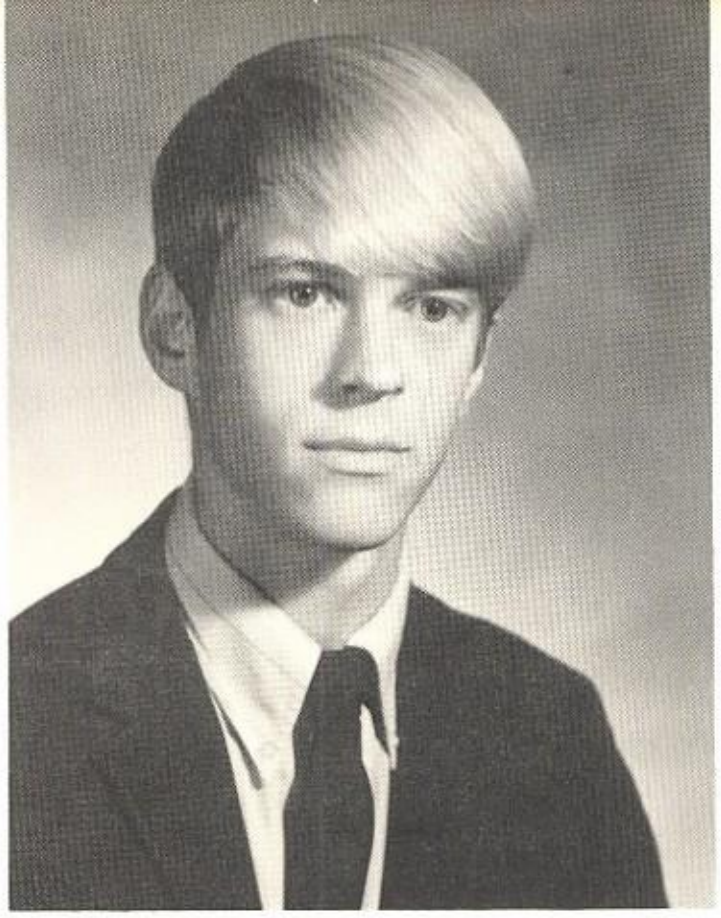

ANDREW DAY SPEAR
Glee Club 2, 3, 4; Chess Club 2, 4; Senior Monitor 4; **Atlas** Feature Editor 4; Gold Key Club 3, 4; Reserve Soccer 3; J.V. Soccer Captain 3; Varsity Soccer 4; Reserve Basketball 2; J.V. Basketball 3; J.V. Wrestling 4; J.V. Baseball 3; J.V. Tennis Captain 3; Varsity Tennis 4.

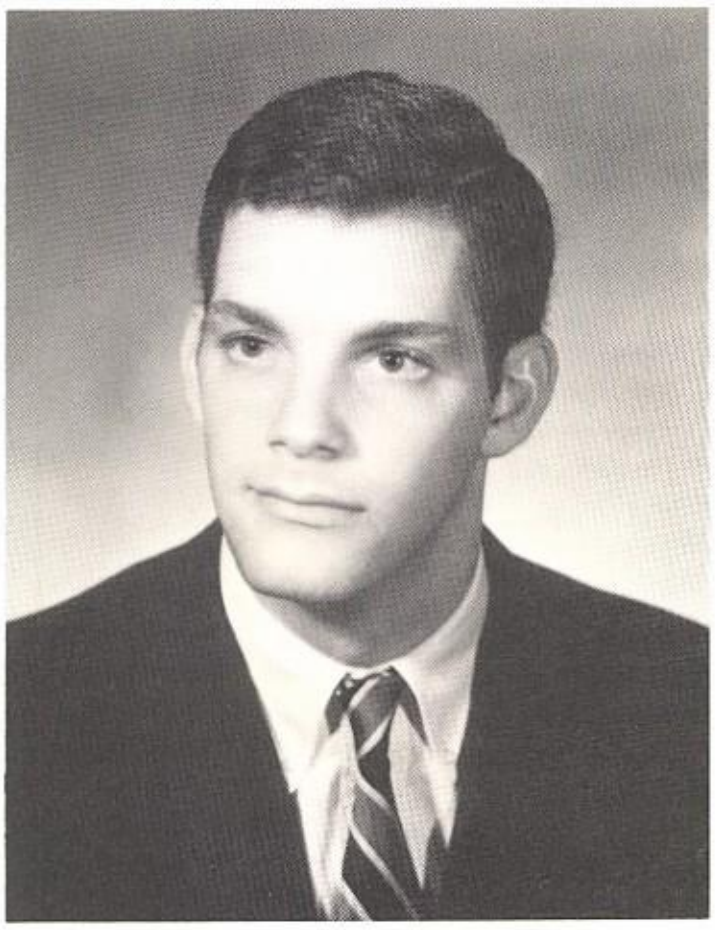

JOHN HARRISON STEINAU
Gold Key 3, 4; Student Service Association 3; N.E.S. Tutor 3; Glee Club 3; Senior Monitor 4; Varsity Weightlifting 3, 4.

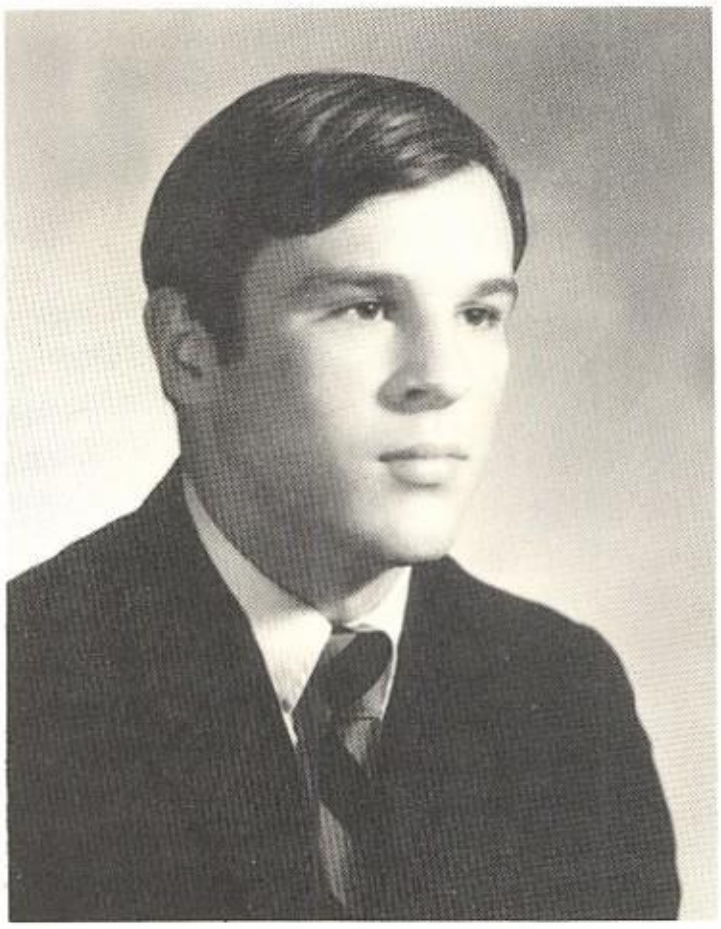

STEVEN KURT STRATOS
N.E.S. Tutor 4; Varsity Football 4; Varsity Basketball 4; Varsity Baseball 4.

DONALD KEITH SULTAN
Dramatics Club 2, 3, President 4; Glee Club 2; Dance Committee 4; J.V. Football 2; Varsity Football 3; Recreational Skiing 2, 3, 4.

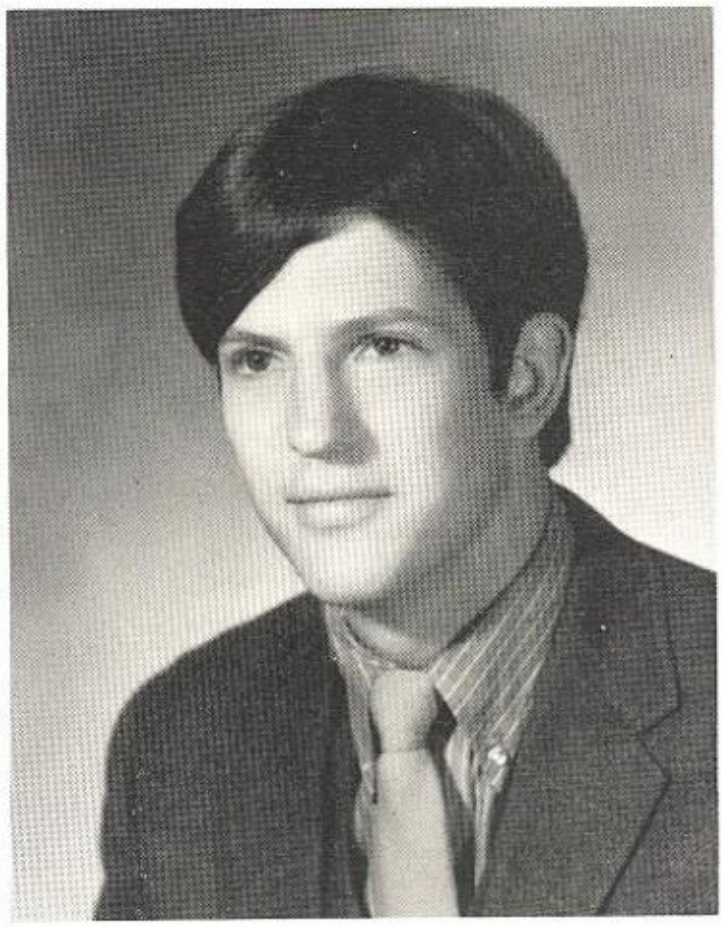

DANA HYDE TAPLIN
Debating Club 2, 3, 4; Glee Club 4; Gold Key Club 4; N.E.S. Tutor 4; J.V. Swimming 3; Varsity Track 1; Varsity Sailing 2.

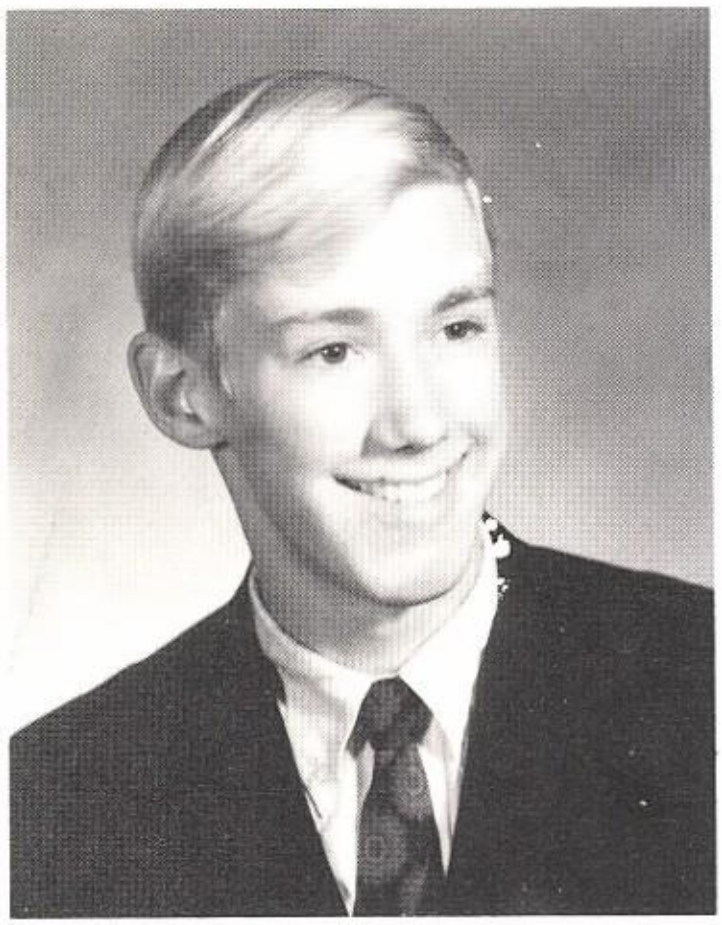

ROBERT CRAIG TOURVILLE
Chess Club 1, 2; Reserve Football 1, 2; J.V. Soccer 3; Varsity Soccer 4; Varsity Skiing 1, 2, 3, 4; J.V. Tennis 1, 2; Varsity Tennis 3, 4.

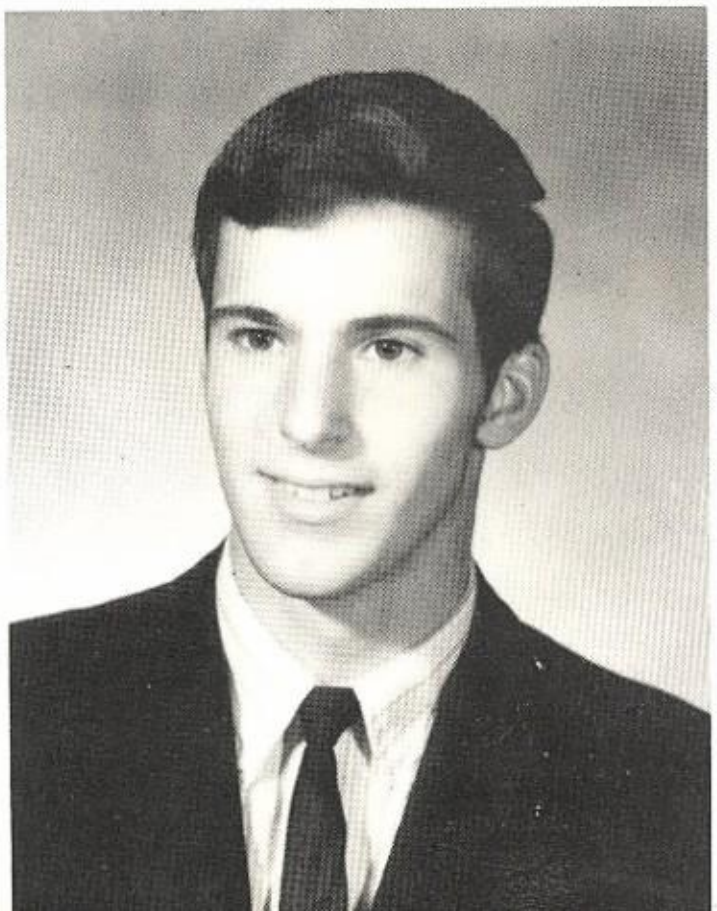

BART JONATHAN TYSON
Debate Club 2, 3, President 4; Chess Club 2, 3, President 4; Student Project Association Shareholder 3, 4; Gold Key Club 4; J.V. Tennis 3.

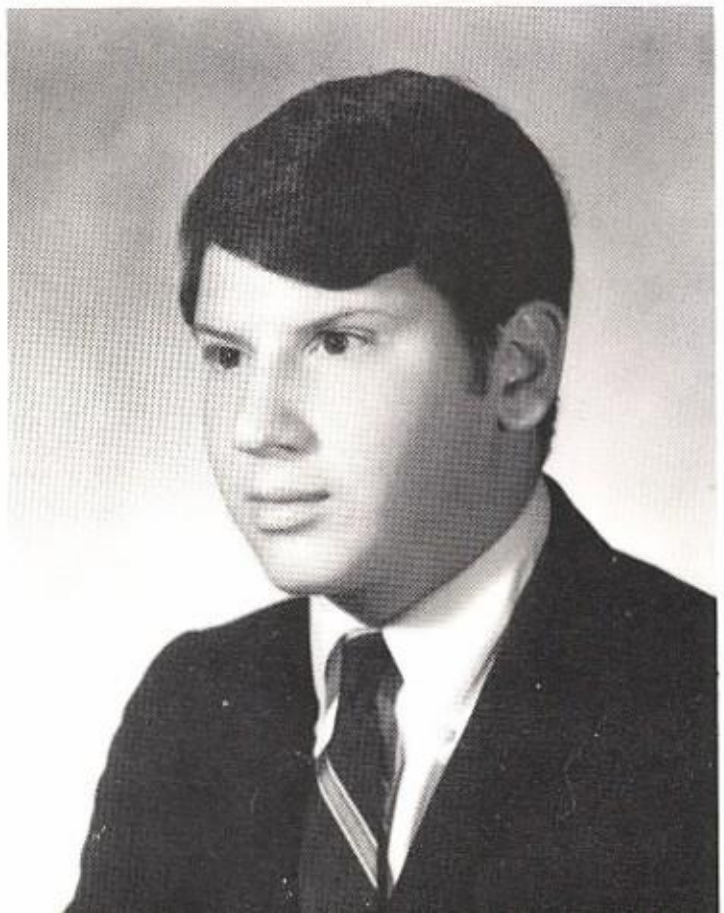

ROBERT ENRICO UGUCCIONI
Outing Club 1; Weightlifting Club 1; Reserve Football 1, 2; J.V. Hockey 1; Varsity Hockey 3, 4; Reserve Baseball 1; Varsity Golf 2, 3, 4.

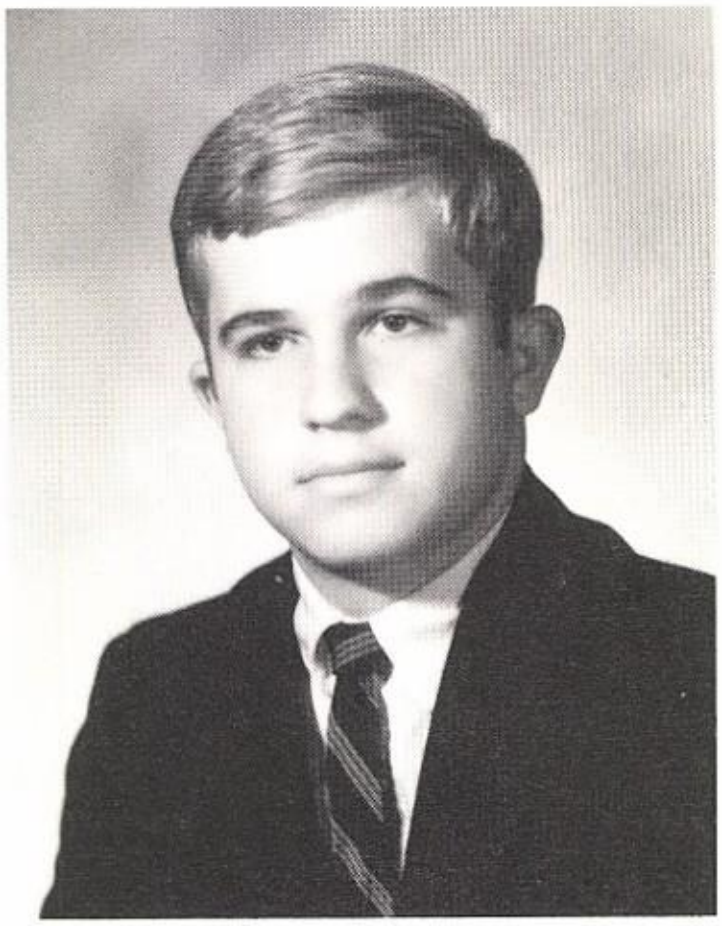

LEE PHILIP VAN DAMM
Glee Club 4; Scuba Club 3, 4; Varsity Football 4; Varsity Winter Track 3; J.V. Baseball 3.

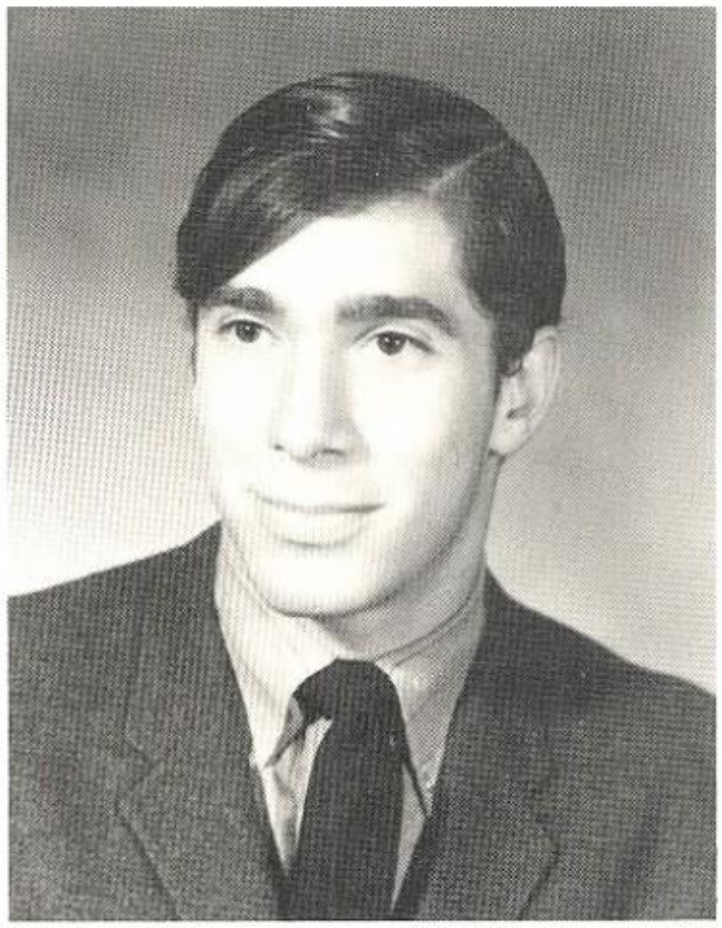

VISUT VARANYUWATANA
J.V. Soccer 3, Captain 3; Varsity Soccer 4; Varsity Winter Track 3; Varsity Track 3, 4.

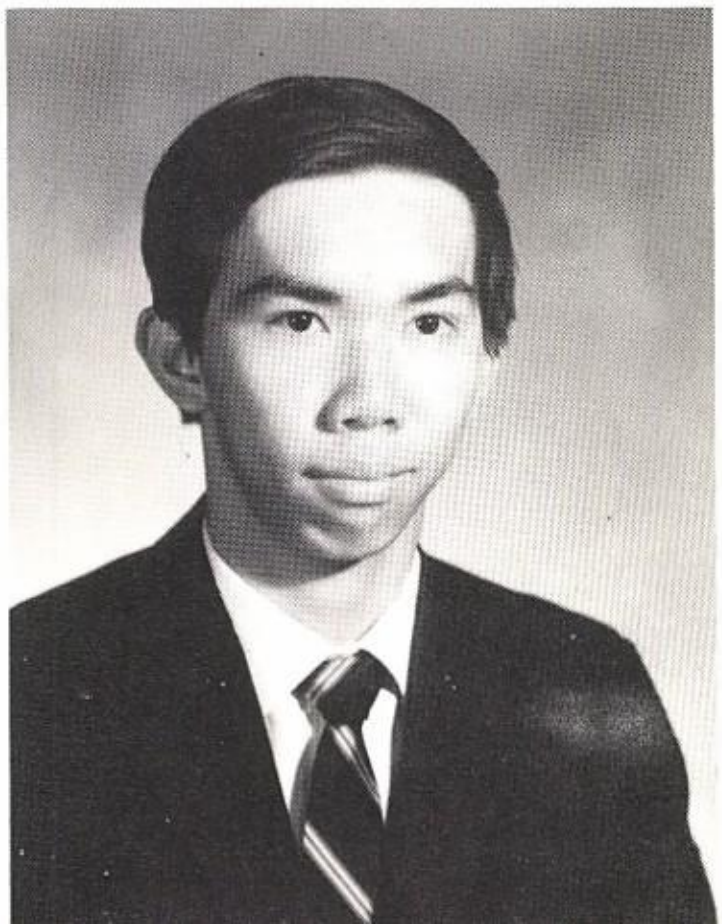

EDMOND REYNOLD VIANNEY
Outing Club 1, Vice-President 2, 3; Student Service Association 2; Light Weight Soccer 1; J.V. Soccer 2, 3; Reserve Basketball 1; J.V. Wrestling 2, 3; Varsity Swimming 4; Reserve Baseball 1; J.V. Baseball 2; Varsity Track 3, 4.

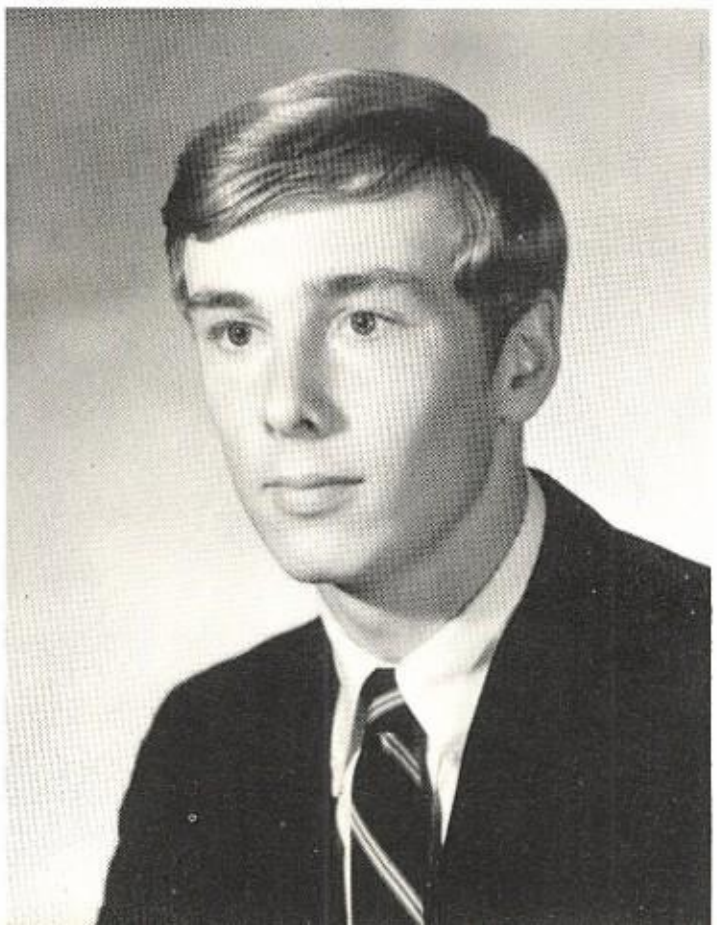

ERIC LINCOLN WALES
Outing Club 1, 2; Reserve Football 1; J.V. Soccer 2; Varsity Soccer 3, 4; Reserve Basketball 1; Recreational Skiing 2; Varsity Skiing 3, 4; Varsity Track 1, 2, 3, 4.

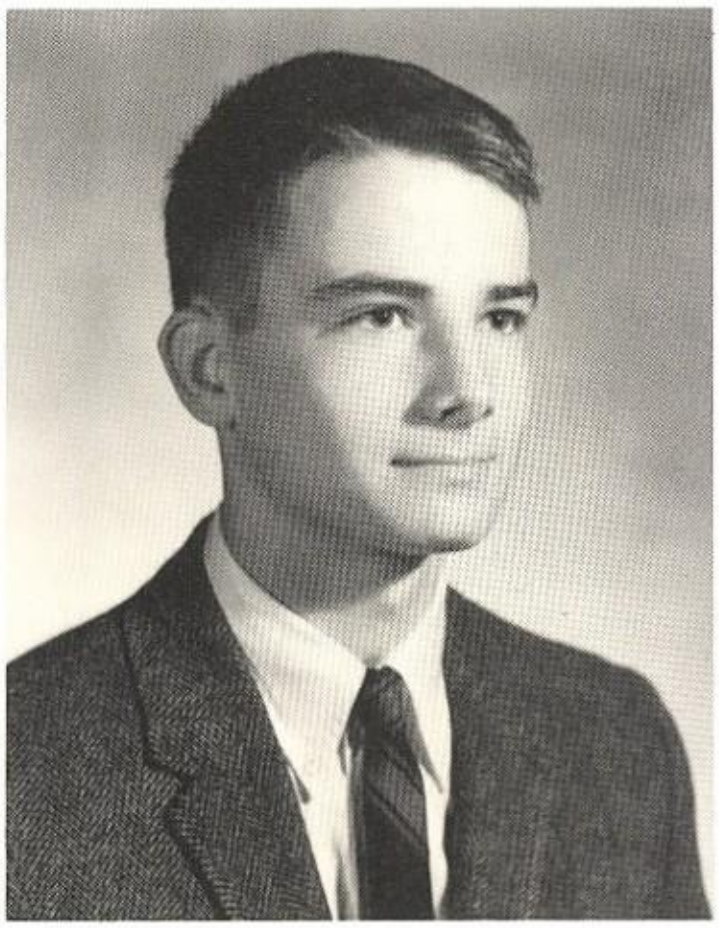

STEPHEN ARCHIE WALKER II
Glee Club 3, 4; Dramatics Club 3, 4; English Club 3; J.V. Soccer 3, Manager 4; Varsity Rifle 3, 4.

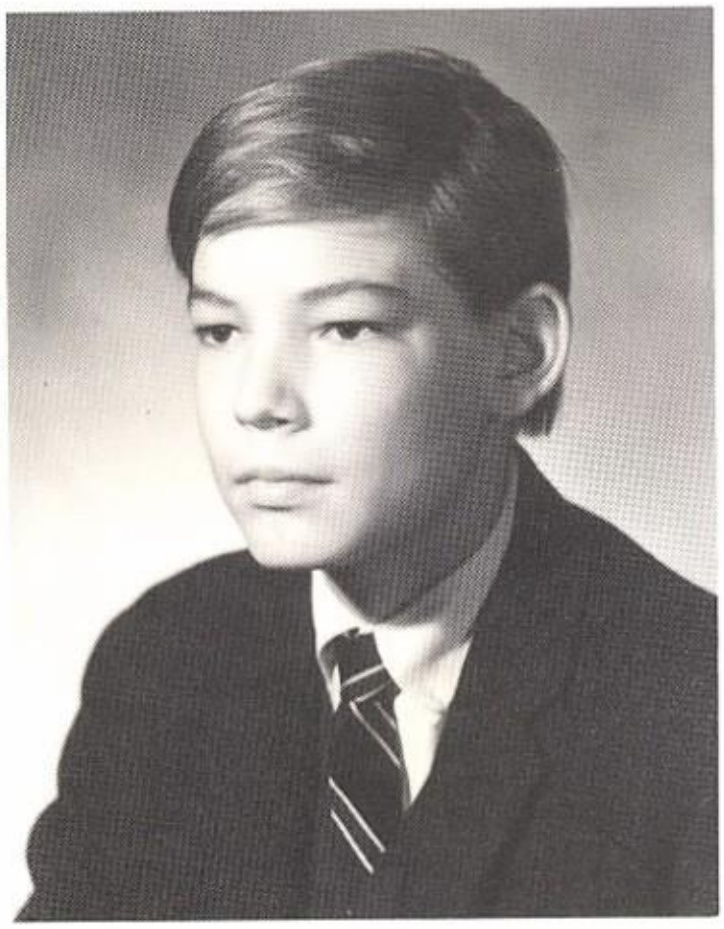

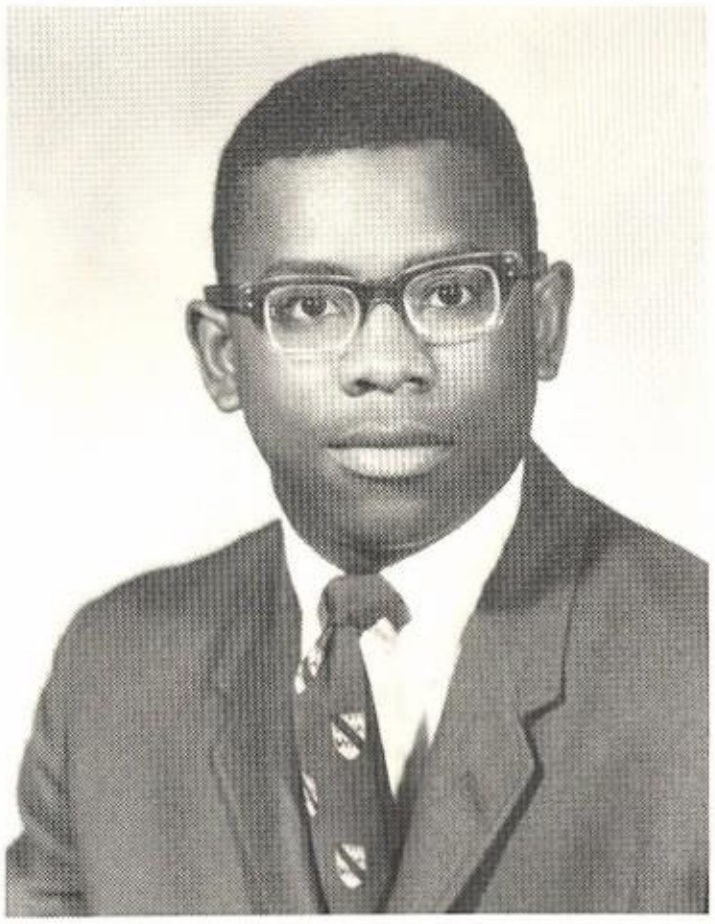

ROGER LAWRENCE WALLACE
Gold Key Club 2, 3, 4; Dramatics Club 2; Afro-American Society 3. 4; N.E.S. Tutor 3, 4; Glee Club 3, Vice President 4; Class Cut Committee 3, 4; Reserve Football 2; J.V. Football 3; Reserve Basketball 2; J.V. Basketball 3; Reserve Baseball 2; Varsity Track 4.

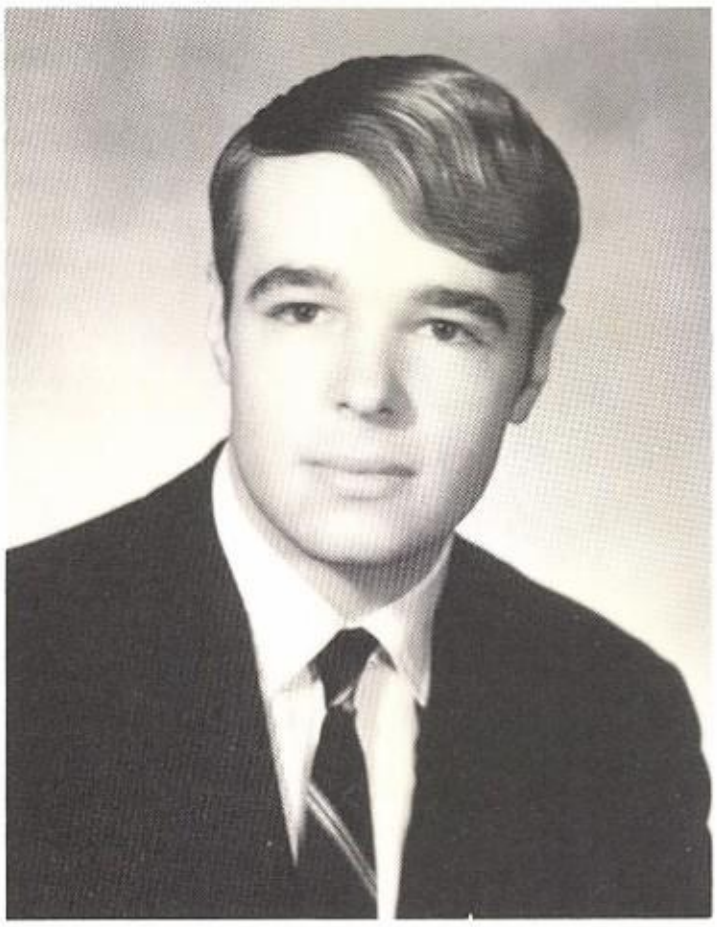

DAVID FRANK WENDER
Mathletes 2, 3, 4; English Club 3; Reserve Football 1; J.V. Hockey 1; Recreational Skiing 2; Varsity Skiing 3, 4.

BENJAMIN FRANCIS WILSON

Community Council 3; Glee Club 1, 2, 3, 4; **Atlas** Staff 3, 4; **Del Todo** Staff 4; Press Club 3; Afro-American Society 3, 4; N.E.S. Tutor 3, 4; Reserve Football 1; J.V. Football 2; Varsity Football 3, 4; Reserve Basketball 1, 2; J.V. Basketball 3; Varsity Basketball 4; Reserve Baseball 1; J.V. Baseball 2, 3; Varsity Track 4.

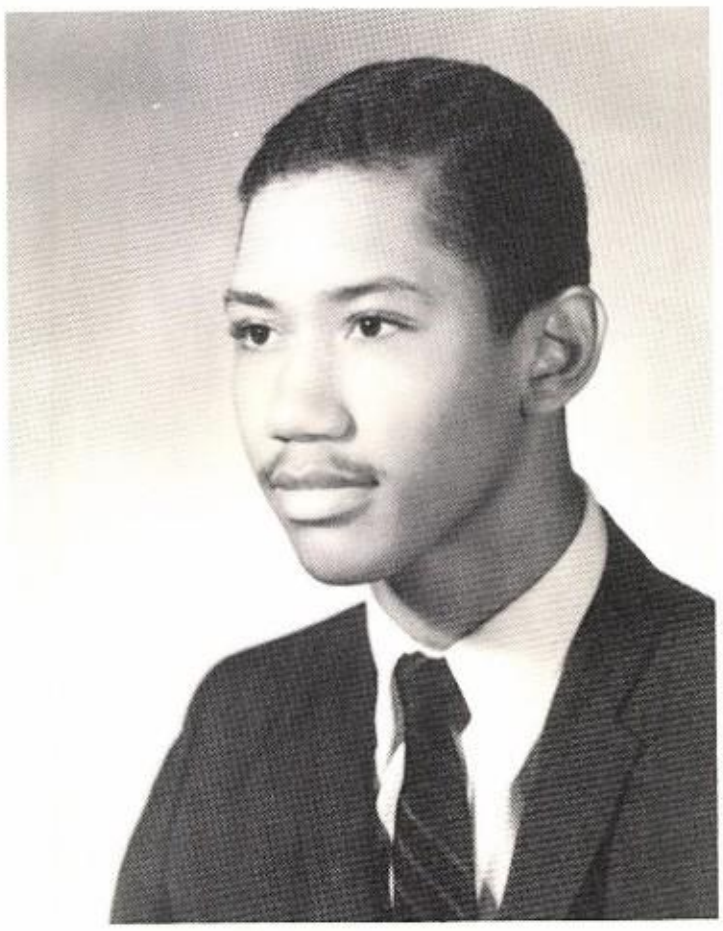

SCOTT STILLWELL WILSON

Senior Monitor 4; Student Project Association President 4; Dramatics Club 3; N.E.S. Tutor 3; Gold Key Club 3, 4; **Atlas** Staff 3; English Club 3; J.V. Football Co-Captain 3; Recreational Skiing 3; Varsity Skiing 4; Lacrosse Club 3; Varsity Tennis 4.

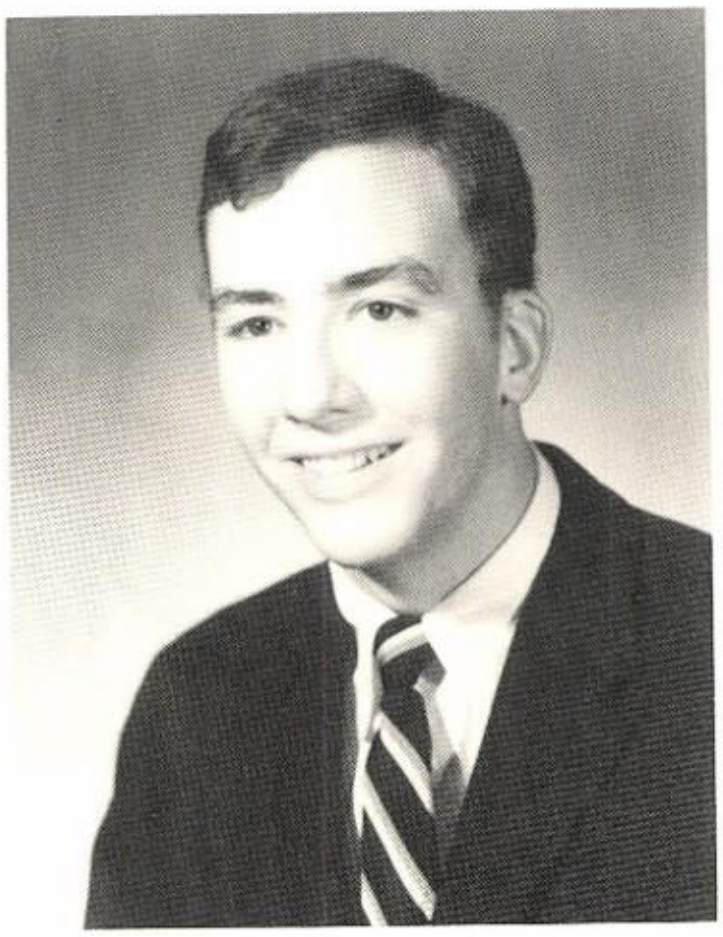

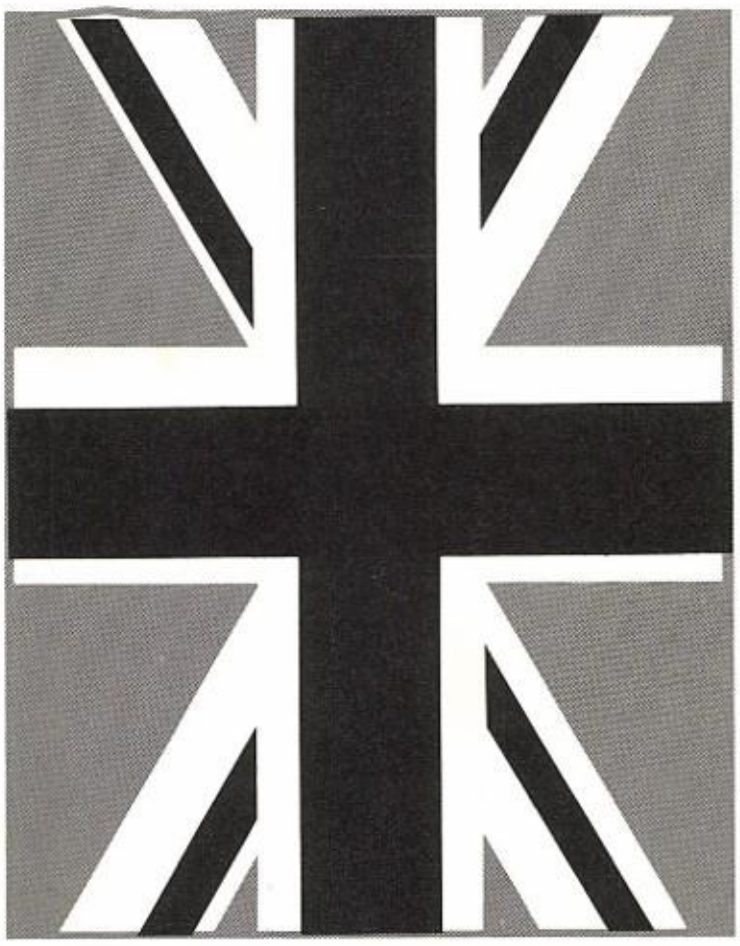

ROBERT WILLIAM CHARLES UNWIN

Senior Class Poll

Most Respected	Pinney
Most Mature	Canade
Best Athlete Thinks he is . . .	Stratos, Dabney Malcolm
Best Build Thinks he is . . .	"Groin" Steinau
Best Looking Thinks he is . . .	McGrath, Bournique Hughes, Sultan
Biggest Slob	Samick
First To Get Married	Marsden, Marshall
Girls Most Afraid Of	Stratos
Wittiest	Krevalin, Mason (where's Rink)
Biggest Playboy Thinks he is . . .	McGrath, Stratos Sultan, Powell
Biggest Prep	Wilson – good work!
Lounge Lizard Presidents	McNulty, Walker
99.99% Pure	Taplin, Paulsson
Best Luck	Quinn
Worst Luck	Kendall, Ruel
Biggest Bull Slinger	Steinau . . . Steinau . . . Steinau!
Class Mascot	Mrs. Fiedler and Beaver
Most Cynical	Quinn, Potters
Most Casual	Wilbraham, Merrill
Most Radical	Cannon
Smartest Thinks he is	McDowell, Wender Hughes, Leigh, Gnesin
Most School Spirit	Powell, Kellett
Done The Most For Wilbraham	Kent, Pinney
Most Likely To Succeed	Please Let It Be Me

Senior Directory

ABBATE, LOUIS, 21 Maple Street, Palmer, Mass. 01069
ALWAZZAN, ABDULWAHAB MOHAMAD, State of Kuwait, P.O. Box 124, Arebin Gulf, Kuwait
AMEDEN, KENT, 655 Glendale Road, North Wibraham, Mass. 01067
BAKER, FRANCIS, 624 Main Street, Wilbraham, Mass. 01095
BING, ERIC, 15 Fox Meadow Lane, Wayland, Mass. 01778
BOOKER, RICHARD, Silver Street, North Wibraham, Mass. 01067
BOURNIQUE, DOUGLAS, 1550 South Ocean Boulevard, Palm Beach, Fla. 33480
BRANNEN, LARRY, 717 Howard Avenue, Brooklyn, N.Y. 11212
BROWN, BRAD, 49 Belcrest Road, West Hartford, Conn. 06107
BROWN, TOWNSEND, 1129 Hill Road, Virginia Beach, Virginia 23451
CANADE, BRUCE, 182 Burke Street, East Hartford, Conn. 06118
CANNON, CRAIG, 80 Ransom Avenue, Sea Cliff, N.Y. 11579
CASTLEMAN, DAVID, 326 Williams Street, Longmeadow, Mass. 01106
CHEO-SAKUL, CHALERMPONG, 84 Soi Rajakroo, Bangkok, Thailand
CHOLVIJARN, PIYABUTR, 1505 Phaholyothin Road, Bangkok, Thailand
CUNNINGHAM, CASEY, Tower Road, Lincoln, Mass. 01773
DABNEY, FORD, 245 East 87th Street, New York, N.Y. 10028
DORJE, LOBSANG, 1347 Tinkham Road, Wilbraham, Mass. 01095
DUNN, EDWARD, 66 Alderman Street, Springfield, Mass. 01108
EDMUNDS, DOUGLAS, 32 Hill Street, London W 1, England
GAGNON, ROBERT, 14 Transit Lane, East Hartford, Conn. 06118
GILL, WALTER, 42 Ruggles Street, Three Rivers, Mass. 01080
GNESIN, TODD, 81 Tsing Shan Road, Yang Ming Shan, Taiwan, Republic of China
GODEK, WILLIAM, 30 Woodlawn Street, Chicopee Falls, Mass. 01020
GOODRICH, WILLIAM, 725 Mountain Road, West Hartford, Conn. 06117
GOULD, ROBERT, 44 Wood Street, Nashua, N.H. 03060
GOWRIE, CARTER, 161 Alexander Drive, Meriden, Conn. 06450
GRANT, LARRY, 1646 University Avenue, Bronx, N.Y. 10453
HARLOW, RICHARD, Pinnacle Road, Lyme, N.H. 03768
HARRINGTON, NEIL, 568 Main Street, Wilbraham, Mass. 01095
HINE, CLARK, 470 Glendale Road, North Wilbraham, Mass. 01067
HOLLIS, CRAIG, 791 Ridge Road, Wilbraham, Mass. 01095
HUGHES, ROBERT, 19 Pine Drive, Westport, Conn. 06880
HYLAND, WILLIAM, Apartment 19, 468 Woodbridge Street, Manchester, Conn. 06040
JOHNSON, MILES, 1465 Alabama Avenue, Pittsburgh, Pa. 15216
KELLETT, JEFFREY, 45 Tennyson Road, Wellesley Hills, Mass. 02181
KENT, DAVID, 28 Ria Drive, White Plains, N.Y. 10605
KORABOWSKI, ADAM, 663 Stony Hill Road, Wilbraham, Mass. 01095
KRAIRIKSH, ANUTHIP, 157 Rajavidhi Road, Bangkok, Thailand
KREVALIN, STEPHEN, 132 Emerson Street, Springfield, Mass. 01108
LAMB, RICHARD, 24449 Cedar Road, Lyndhurst, Ohio 44124
LANDIS, ROBERT, 34 Birch Hill Road, Belmont, Mass. 02178
LEIGH, EDWARD, 5205 Westwood Drive, Washington, D.C. 20016
LILLIS, STEPHEN, 9 Salisbury Road, Darien, Conn. 06820
LINDAHL, PAUL, 43 Ellwood Road, Kensington, Conn. 06037
LONGO, ROBERT, Apartment 5-13, 470 Halstead Avenue, Harrison, N.Y. 10528
LOW, TERRY, 44 Falmouth Road, Longmeadow, Mass. 01106
MALCOLM, ANDREW, 60 Prospect Avenue, Montclair, N.J. 07042
MARSDEN, BRIAN, 454 Jerusalem Road, Cohasset, Mass. 02025
MARSHALL, DENNIS, 16 Shandon Road, Dorchester, Mass. 02124
MASON, VAUGHAN, 28 Priscilla Avenue, Yonkers, N.Y. 10710
McDOWELL, STEPHEN, 110 Oak Hollow Road, Springfield, Mass. 01128
McGARITY, HOWARD, P.O. Box 7748, Johannesburg, Republic of South Africa
McGRATH, JOHN, 380 North Shore Drive, Sarasota, Fla. 32580
McNULTY, ROBERT, 39 Old Mill Road, Old Mill Towers, Apartment 2106, Toronto 18, Ontario, Canada
McVAY, JOHN, 5 Sherbrooke Drive, Dover, Mass. 02030
MEEHAN, RICHARD, 14 Harrison Avenue, North Easton, Mass. 02356
MERRILL, KEITH, 481 Hammond Street, Chestnut Hill, Mass. 02167
MUTRIE, JOHN, 18 Woodcliff Road, Wellesley,Mass. 02181
NIZENSKI, PAUL, P.O. Box 827, Ramona, Cal. 92065
PAUL, ANDREW, 2 Longwood Drive, Andover, Mass. 01810
PAULL, BERTRAND, Comstock Hill Road, Norwalk, Conn. 06850
PAULL, JONATHAN, 232 Salem End Road, Framingham, Mass. 01701
PAULSSON, GORAN, Applehagen 12, 22355, Lund, Sweden
PAV, JOHN, 1501 College Heights Drive, Johnson City, Tenn. 37601
PEARCE, WLLIAM, 3245 Congress Street, Fairfield, Conn. 06430
PINNEY, DAVID, Pinney Road, Somersville, Conn. 06072
POLLACK, STEPHEN, 60-21 Hewlett Street, Little Neck, N.Y. 11362
POTTERS, PAUL, 75 Devon Road, Essex Fells, N.J. 07021
POWELL, MANLY, 3284 Lansmere Drive, Shaker Heights, Ohio 44122
QUINN, FRANKLIN, 10 Park Avenue, Dalton, Mass. 01226
RANBOM, WAYNE, 119 Bretton Road, Springfield, Mass. 01119
REED, STEPHEN, 10 Baker's Hill Road, Weston, Mass. 02193
REYNOLDS, PAUL, 27 Brown Street, Palmer, Mass. 01069
RINKLIN, ROBERT, 59 Lincoln Street, Babylon, N.Y. 11702
ST. JEAN, GARY, 161 Cochran Street, Chicopee Falls, Mass. 01020
SAMICK, JOEL, 980 Morton Street, Mattapan, Mass. 02126
SPEAR, ANDREW, 110 Lewis Avenue, Walpole, Mass. 02081
STEINAU, JOHN, 63 Rockwood Lane, Greenwich, Conn. 06830
STRATOS, STEVEN, 27 Greenwich Street, Springfield, Mass. 01107
SULTAN, DONALD, 3 North Kensington Road, Asheville, N.C. 28804
TAPLIN, DANA, 9 Burnett Avenue, South Hadley, Mass. 01075
TOURVILLE, ROBERT, 463 Ridge Road, Wilbraham, Mass. 01095
TYSON, BART, 11 Darlington Court, Pittsburgh, Pa. 15217
UGUCCIONI, ROBERT, 9 Pleasant Street, Palmer, Mass. 01069
UNWIN, ROBERT, Sweethams, Stoodleigh, Tiverton, Devonshire, England
VAN DAMM, LEE, 17 Glenwood Drive, Great Neck, N.Y. 11021
VARANYUWATANA, VISUT, 164 Dumrongrak Road, Bangkok, Thailand
VIANNEY, EDMOND, 25 Housatonic Avenue, Milford, Conn. 06460
WALES, ERIC, 6 Arbor Lane, Wilbraham, Mass. 01095
WALKER, STEVEN, Route 3, Box 226, Wayzata, Minn. 55391
WALLACE, ROGER, 573 Bay Street, Springfield, Mass. 01104
WENDER, DAVID, 12 Cooley Drive, Wilbraham, Mass. 01095
WILSON, BENJAMIN, Alumni Hall, Tennessee A & I State University, Nashville, Tenn. 37203
WILSON, SCOTT, 73 Friar Tuck Lane, Stamford, Conn. 06907

Faculty Directory

W. Gray Mattern, Jr.: A.B., Yale University; M.A. (Hon.), Wesleyan University; Headmaster.
Richard P. Goldman: A.B., Yale University; M.A., Middlebury College; Assistant Headmaster for Planning and Development.
Paul R. Cramer: B.A., Williams College; Assistant Headmaster for Administration.
Frederick W. Prater, Jr.: A.B., University of Alabama; M.A., Columbia University; Director of Admissions.
Richard R. Smith: A.B., University of Chicago; M.A., Middlebury College; Dean of the Academy, Senior Master of Rich Hall III, Chairman, Language Department, Chairman, Mathematics Department, French, Mathematics.
August L. Zemo: B.A., Harvard University; Dean of Students, Chairman, English Department.
Michael R. Shepperd: A.B., Yale University; Director of Athletics, Advisor to Day Students, English.
Roger T. Hintze: B.S., University of Massachusetts; Business Manager.
Richard Morgan: Director of Plant and Maintenance.

Jere C. Austin: B.S., Springfield College; Biology.
Charles H. Bodine, Jr.: B.A., American University; Mathematics.
Donald Bortz: B.A., Bethany College; M.A., West Virginia University; Advisor to Day Students, History.
Sumner J. Brown: B.A., Amherst College; B.D., Episcopal Theological School; Academy Chaplain, Mathematics, Sacred Studies.
Burton B. Burger: B.S., M.Ed., Springfield College; Assistant in Athletics.
André B. Chesnoy: Bachelierés, Mathématiques, University of Paris; M.S., Washington University; French, Mathematics.
Peter P. Clarke: B.A., Amherst College; M.A., University of Massachusetts; English.
Dudley H. Cloud: A.B., Washington State College; Advisor to Day Students; English.
Ira C. Cooke: B.A. Nasson College; English.
Solon S. Economou: B.S., Worcester Polytechnic Institute; Physics.
J. Michael Egan: A.B., University of Massachusetts; English, Art.
James G. Fiedler: B.S., University of Bridgeport; Director of Physical Education.
Richard C. Fleck, Jr.: A.B., Bowdoin College; English.
Philip B. Foster: A.B., Colby College; Mathematics.
Elizabeth A. Frenk: Diploma, University of Munich; German.
John M. Garfield: B.A., Williams College; Chairman, History Department, Senior Master of Hodgkins House.
Coralie M. Gray: Librarian.
Arthur J. Kelly, Jr.: A.B., Middlebury College; M.F.A., Yale University; Senior Master of Smith Hall, English.
John Kennedy: A.B., Catholic University; M.A., Middlebury College; Senior Master of Rich Hall I, Spanish.
W. John Leaning: A.B., Oxford University; Latin, History.
Roger N. Lincoln: A.B., Tufts College; M.S., University of Massachusetts; English.
Robert C. Manker: B.A., College of Emporia; Senior Master of Rich Hall IV, Psychology, English.
Anthony T. Matteo: B.A., Brown University; Mathematics.
Judith A. Matteo: R.N., St. Peter's Hospital School of Nursing; School Nurse.
Philip H. McCallum: B.A., Albion College; Mathematics.
Robert D. Nye: A.B., Georgetown University; M.A., Middlebury College; Senior Master of Rich Hall II, French
Michael P. Olmsted: B.S., Yale University; Chairman, Science Department, Chemistry
Carlos J. Peñalver: B.A., Escuela Social de Madrid, Zaragoza; M.A., Middlebury College; Senior Master of Winchester House, Spanish
Alan J. Pethick: A.B., Bates College; Director of Alumni Affairs
Linda B. Pethick: A.B. Bates College; Development Coordinator
Theodore D. Raphael: B.A., Oberlin College; M.A., The American University; History
Philip H. Shaw: B.S., M.Ed., Springfield College; Science.
Clayton J. Steele: A.B., Taylor University; B.D., Union Theological Seminary; M.A., Ball State University; Public Speaking
Frank B. Stratton: B.S., Massachusetts Institute of Technology; M.Mus., Eastman School of Music, University of Rochester; Music, French.
John D. Vibberts: B.A., Springfield College; History, Biology.
Frederick D. Watts: A.B., University of Virginia; Senior Master of Chapin House, History.
Philip M. Williams: A.B., Harvard University; English.

Compliments of

BERSELLI SALES, INC.

380 Main Street Wilbraham, Mass.

Complete
Fuel Oil & Oil Burner
Service

PUNDERSON OIL
COMPANY

26 Progress Ave. Springfield, Mass.

FAMOUS FOR READY-COOKED MEALS TO TAKE OUT
Giovannis
FOOD SHOPS, INC.

PIZZAS
GRINDERS
FISH & CHIPS
OUR OWN
BAKED BEANS
CHICKEN
SPAGHETTI
DINNERS

A COMPLETE
DELICATESSEN DEPT.
INCLUDING
S.S. PIERCE FINE FOODS

• SPRINGFIELD
• WEST SPRINGFIELD
• FAIRVIEW
• WESTFIELD

ADVERTISEMENTS

Our sincere appreciation
to the companies, organizations
and individuals who have
helped make the 1969 issue
of the **Del Todo** possible.

HOWES, GEARING & GOWRIE, INC.
R. H. KIMBALL, ASSOCIATE
Insurance

MERIDEN, CONNECTICUT

TELEPHONE 235-7908
135 COLONY STREET

Visit Springfield's FAVORITE Restaurant

Student Prince
And
The FORT
8 Fort Street
734-7475
Featuring German Specialties

PETER PAN TRAVEL SERVICE
AIRLINE RESERVATIONS
STUDENT TOURS
NO SERVICE CHARGE
PETER PAN TOURS
144 Bridge Street
Springfield 781-3343

Compliments of
BENNETT TURKEY FARM
Main Street Wilbraham

A. BOILARD SONS, INC.
Lumber and Building Supplies
476 Oak Street Indian Orchard
543-4100

Compliments of
CELANESE COATINGS COMPANY
DEVOE PAINT DIVISION
203 Dwight Street Springfield

Mall Barber Service
Eastfield Mall
Springfield, Mass Tel. 543-1738
Appointment Service

Congratulations
to the
Class of 1969

Mrs. Gray, Librarian

Compliments

of

MA and PA SPA

Howard's Photo Supply
Headquarters
for
Nikon — Pentax — Canon
117 State St. Springfield

Compliments
of the

Ludlow Savings Bank
in
Wilbraham

455 Main St. 596-6841

For the
Best in Sports

**STUART
SPORTSMEN'S CENTRE
AND
SLALOM GATES
SKI SHOP**

543-1365
Main and
Parker Streets

543-4492
Indian Orchard

WILBRAHAM MOTEL
2009 BOSTON ROAD
WILBRAHAM, MASS.

Compliments of
FAULKNER HARDWARE CO.
Serving the Palmer area
for over 65 years
425 Main Street Palmer, Mass.
Phone 283-8359

Mrs. Lak — Dietician

RICE FRUIT FARM
Apples—Peaches—Pears—Plums
Certified Sweet Cider
757 Main Street
Wilbraham, Massachusetts

Congratulations and Best Wishes
To The Class of 1969
From
Freddy, Ray, and John
WILBRAHAM BARBER SHOP
Wilbraham, Mass.

Compliments
of
Lambert's Service Station

Compliments of
ASCOT FORMALS
437 State Street
Springfield, Mass.

Compliments of

THE SCHOOL STORE

Compliments
of the

**Village Store of
Wilbraham**

**CUNNINGHAM'S
PAPERBOOK SHOP**

1563 Main Street Springfield, Mass.

Compliments of

**STATE LINE POTATO CHIP
COMPANY, INC.**

2535 Boston Road Wilbraham, Mass.
Tel. 596-6168

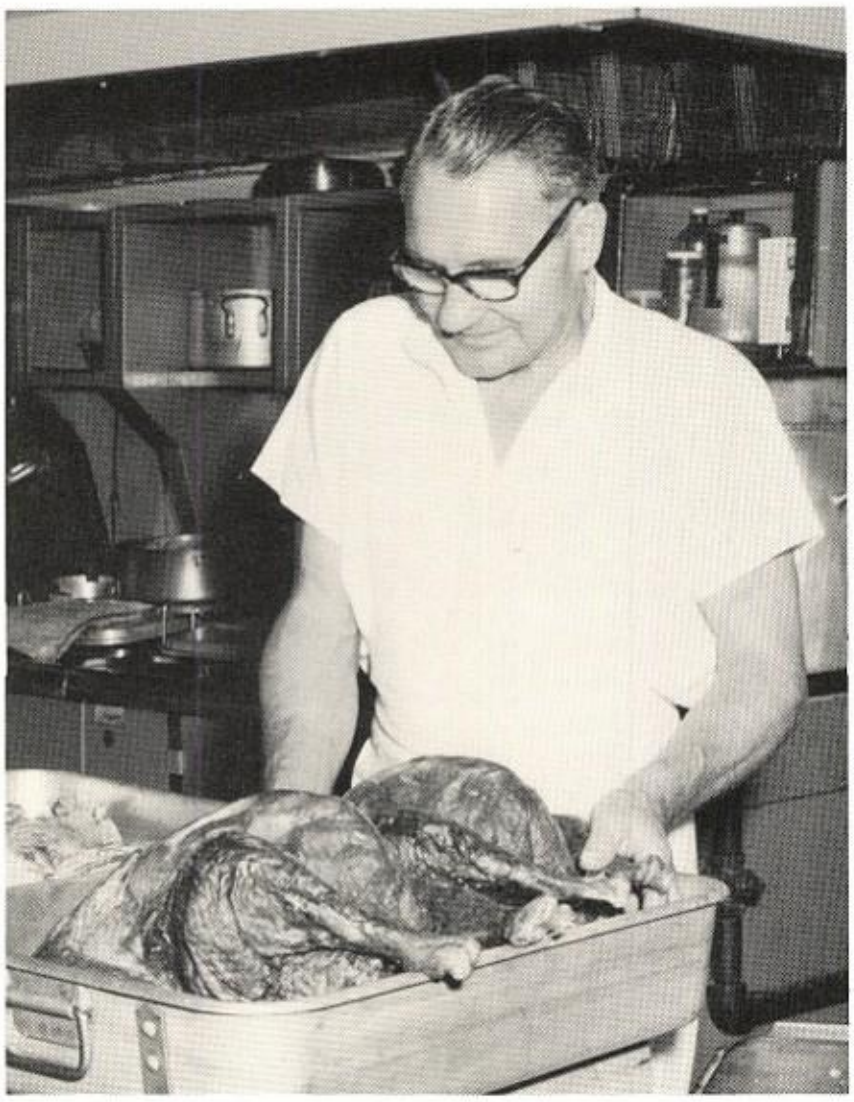

Mr. Lak — Master Chef

ALL THE BEST
To Wilbraham Academy
CLASS OF 1969

**HARVARD MEDICAL SCHOOL
1944**

COMPLIMENTS OF
BYRON'S
FUNERAL HOME INC.
684 State Street
Springfield, Massachusetts

PALMER MOTOR COACH
SERVICE, INC.
205 South Main St.
Palmer, Mass.

MAY WE HELP YOU WITH OUR COMPLETE
FAMILY LAUNDRY AND DRY CLEANING SERVICE?

LUX FLAKE
WASHING

Belmont Laundry
and CUSTOM dry CLEANERS

SANITONE
CLEANING

FREE PICK-UP & DELIVERY

Dial 736-3615 333 Belmont Avenue Since - 1907

"Let One Call Do It All"

Send Your LAUNDRY With Your DRY CLEANING

Compliments of

WILBRAHAM
PHARMACY, INC.

J. D. Guarnera, Reg. Phar.
2769 Boston Road
Wilbraham, Mass.
Phone LY 6-4832
WHERE QUALITY IS FIRST AND
SERVICE PREDOMINATES

Compliments from your
Valet Service

**E & R LAUNDRY AND
DRY CLEANERS, INC.**

55 Central St. Manchester, N.H.
May we extend our sincere
wishes and good fortune in
your future endeavors.
We appreciated the
opportunity to serve you.

"BEST WISHES TO THE CLASS OF 1969"
from

**WARRINGTON ASSOCIATES
and
MINERVA HOTEL
CORPORATION**

Compliments of

Friendly
ICE CREAM
SHOPS

Compliments of
the

STUDENT PROJECT
ASSOCIATION

WILBRAHAM ACADEMY

clothiers to Gentlemen
...and their Sons

A.O.White
SPRINGFIELD, MASS.

purveyors of BLAZERS to the Academy

Compliments of the

VILLA-NOVA RESTAURANT

PALMER MASSACHUSETTS

CENTER DRUG STORE

Prescriptions

Hallmark Cards

Luncheonette

Walter V. Salustri
Reg. Pharmacist — Owner
Give Russell Stover Candies

Sage-Allen

YOUR **FASHION STORE IN CONNECTICUT**

Hartford

West Hartford
Wethersfield
Old Saybrook

East Hartford
Windsor
Vernon

CONGRATULATIONS

AND

BEST WISHES

TO THE

CLASS OF 1969

Magic Mountain

LONDONDERRY, VERMONT

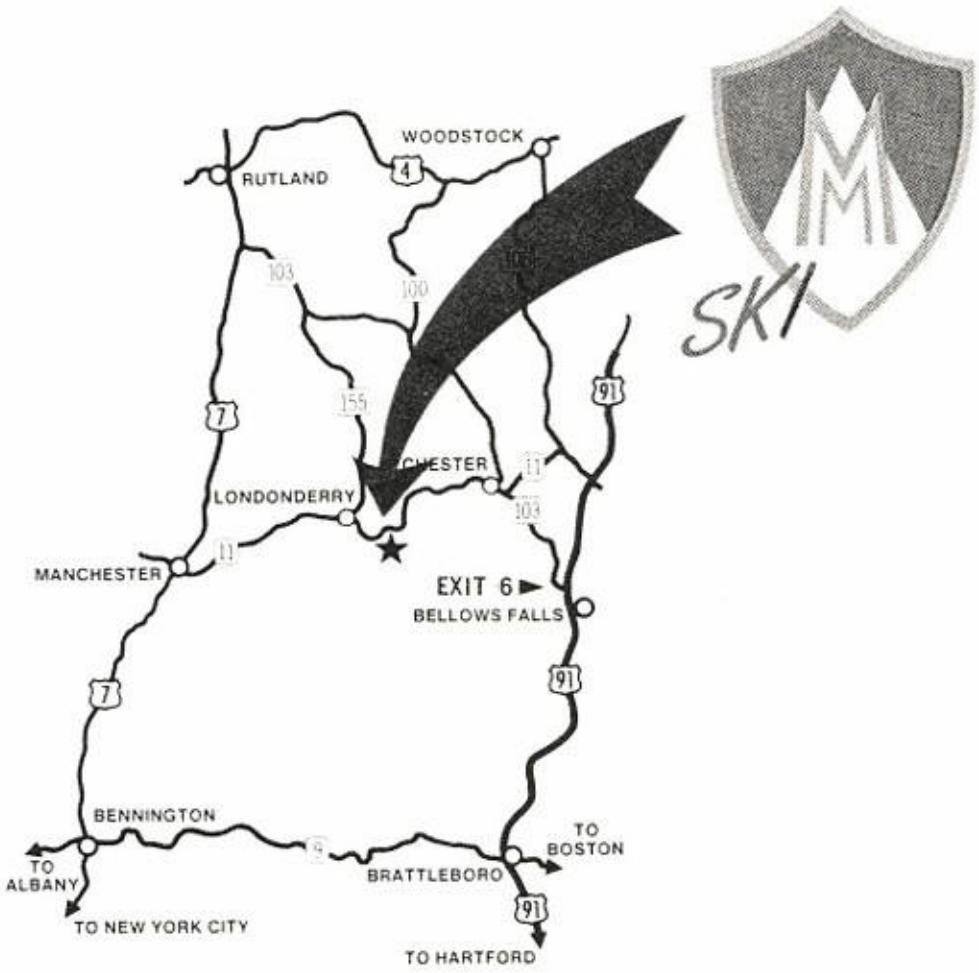

HANS THORNER SKI SCHOOL
BIG NEW SNOWMAKING INSTALLATION
SERVICED BY TWO DOUBLE CHAIRLIFTS

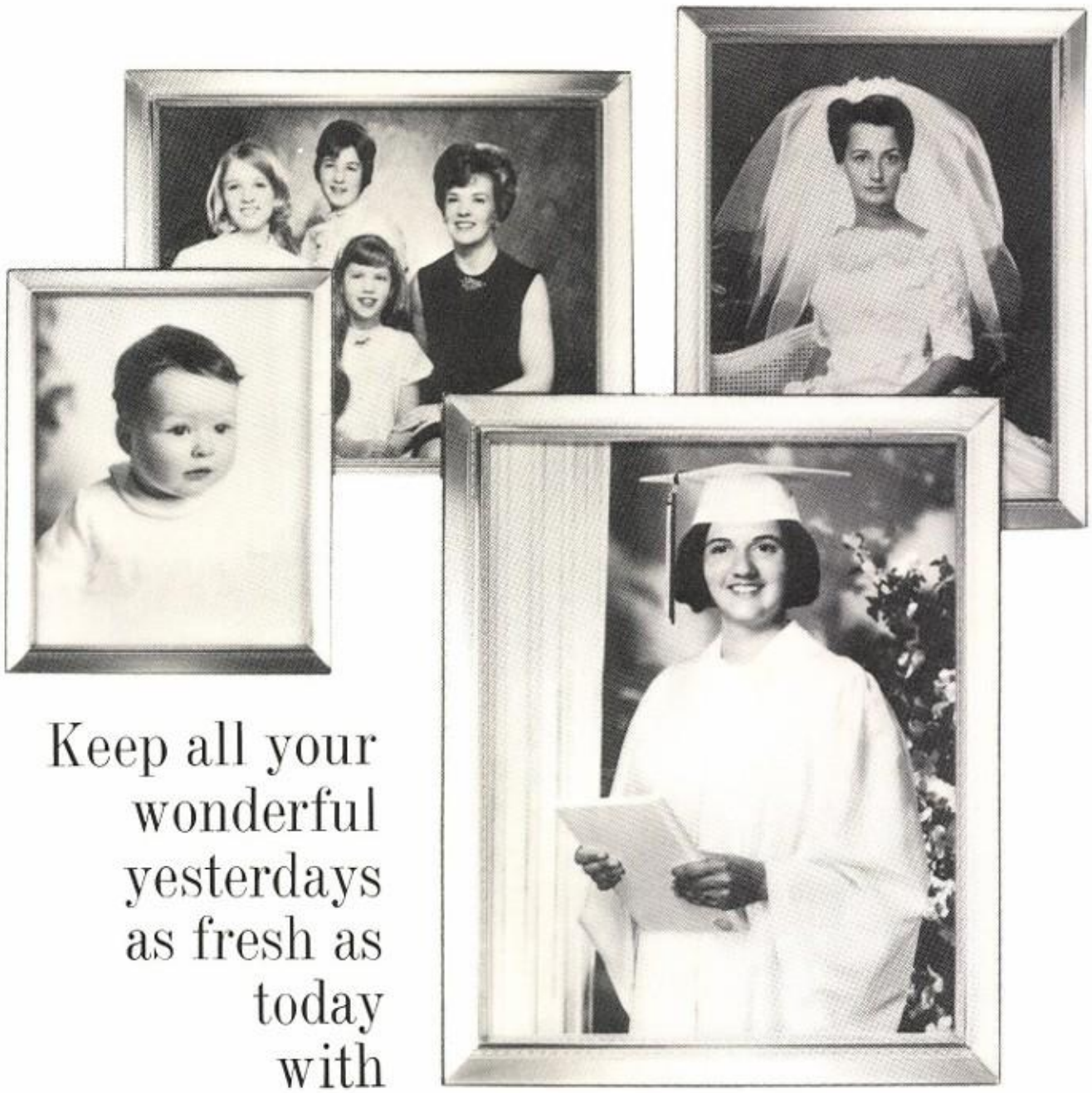

Keep all your wonderful yesterdays as fresh as today with

Full Fidelity®

COLOR PORTRAITS

by

Bosworth Studios

ıt the time, your high school graduation eems the most wonderful event in your fe. But there's lots more to come. College raduation, your wedding, your first baby, our first grandchild. Sure, at this time, hey all seem way off in the future, but ne after the other they will all seem to ome along before you realize it.

Make them live forever in your memory with lovely Full Fidelity Color portraits by Bosworth Studios. Best of all, you'll find that beautiful color by Bosworth costs no more than old fashioned black-and-white. So next time you're marking one of the milestones in *your* life, make sure you phone us for an appointment.

Bosworth Studios

SINCE 1890

612 Dwight Street, Springfield • Tel. 781-6200

Parking On The Premises

SKI MT. TOM

HOLYOKE, MASSACHUSETTS

OPEN EVERY DAY 'TIL 10:30 P.M.

◆

SNOW-MAKING FROM TOP TO BOTTOM

◆

2 DOUBLE CHAIRLIFTS, 2 T-BARS
1 J-BAR, 2 TOWS, RENTALS

◆

ADI SCHEIDLE SKI SCHOOL

◆

NEW LODGE, NEW SLOPE, NEW LIFT, COMPLETE SKI SHOP

◆

OFF U.S. RT. 5 BETWEEN HOLYOKE AND NORTHAMPTON, MASS.

SANDLOT SLUGGER

Great new indoor baseball game for boys and girls of all ages.

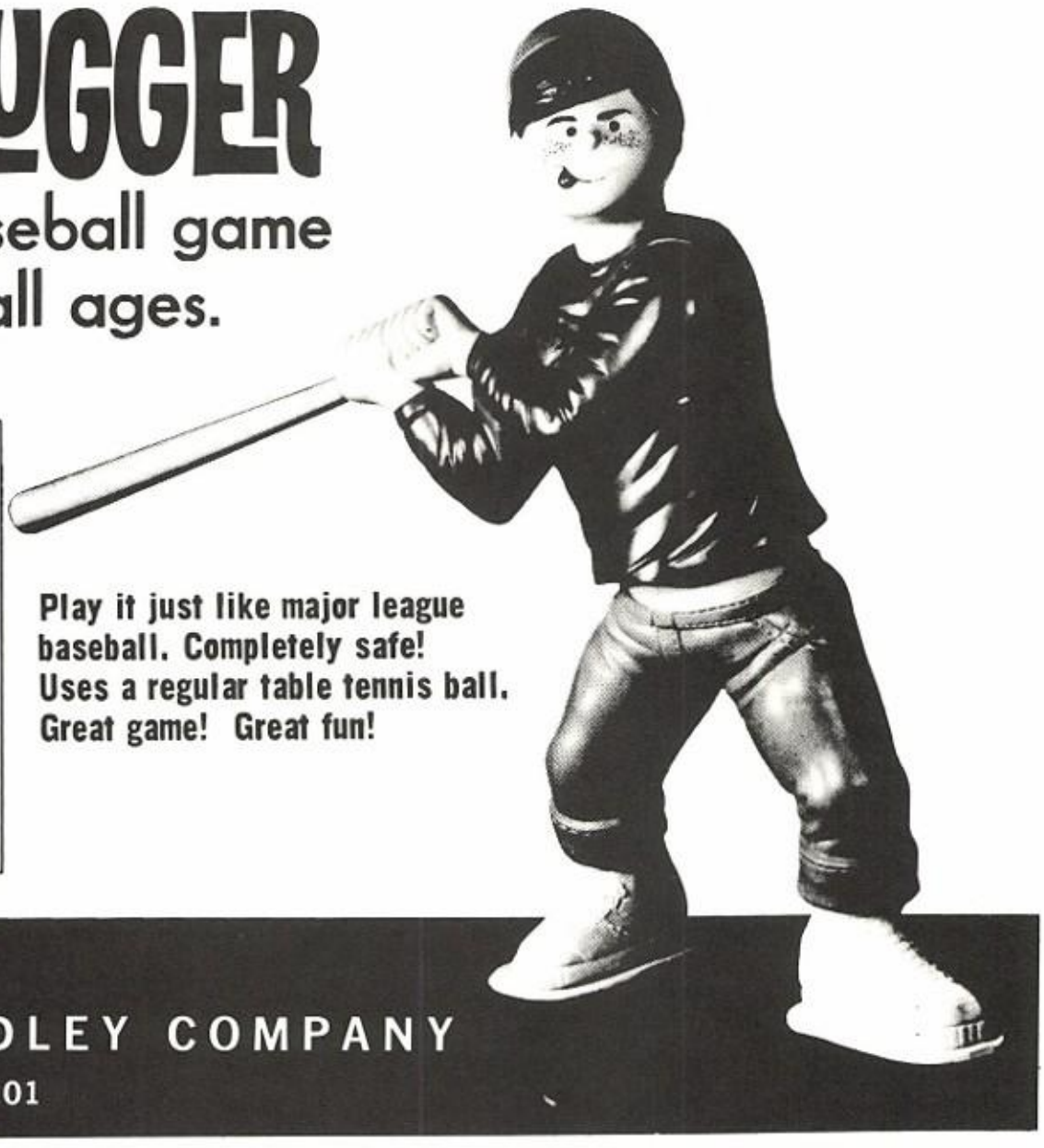

Play it just like major league baseball. Completely safe! Uses a regular table tennis ball. Great game! Great fun!

MB MILTON BRADLEY

MILTON BRADLEY COMPANY
SPRINGFIELD, MASS. 01101

Compliments of

MATT'S SKI SHOP

Westfield, Massachusetts

Compliments of

SPRINGFIELD OFFICE SUPPLY

1615 Main St. Springfield

SCHLATTER'S FLORISTS

1285 Main St. 437 Bay St.

Springfield, Mass.

Telephone 733-7858

LONGUEIL TRANSPORTATION INC.

144 Shaker Rd. E. Longmeadow

525-2344

Charter Service

BREADY'S FURNITURE MART

Provincial •

Colonial •

Modern •

2957 Boston Rd. N. Wilbraham

EARL W. DECORIE

Electrical Contractor

7 Blueberry Hill Rd. Wilbraham, Mass.

Tel. 596-4326

Compliments of

KEN SANDERSON and BRUCE MacLEOD

Palmer, Massachusetts

The Salem Croſs Inn

Olde Brookfeild, Maſſachuſetts

Route 9, Ware Road, West Brookfield

For reservations, call VOlunteer 7-2345

Compliments of

DAYLIGHT DAIRY

Ludlow, Mass.

Compliments of

CHAPMAN DIVISION

of the

CRANE COMPANY

Indian Orchard, Mass.

Compliments of

PETER PAN BUS LINES, INC.

Charters and Tours

To All America

Compliments of

HAMPDEN HOUSE

Catering to Banquets —

Wedding Parties

Allen Street Hampden

Things to rent

. . . for every event

- camping • moving
- lawn and garden
- parties and banquets

2002 Boston Road Wilbraham 543-4255

Mrs. Louis E. Abbate

and

Mr. & Mrs. Charles F. Abbate

Compliments of

OLD DOMINION PEANUT CORPORATION

Manufacturers of
Quality Candies
Norfolk, Virginia

Compliments of

REYNOLDS-DEWALT

Printing — Publishing
Periodicals
Silk Screens — Decals
Industrial Park
New Bedford, Mass 02745

FONTAINE BROS.

GENERAL CONTRACTORS
SPRINGFIELD, TEL. 781-2020

FONTAINE

SERVING NEW ENGLAND SINCE 1933

VARSITY TRACK

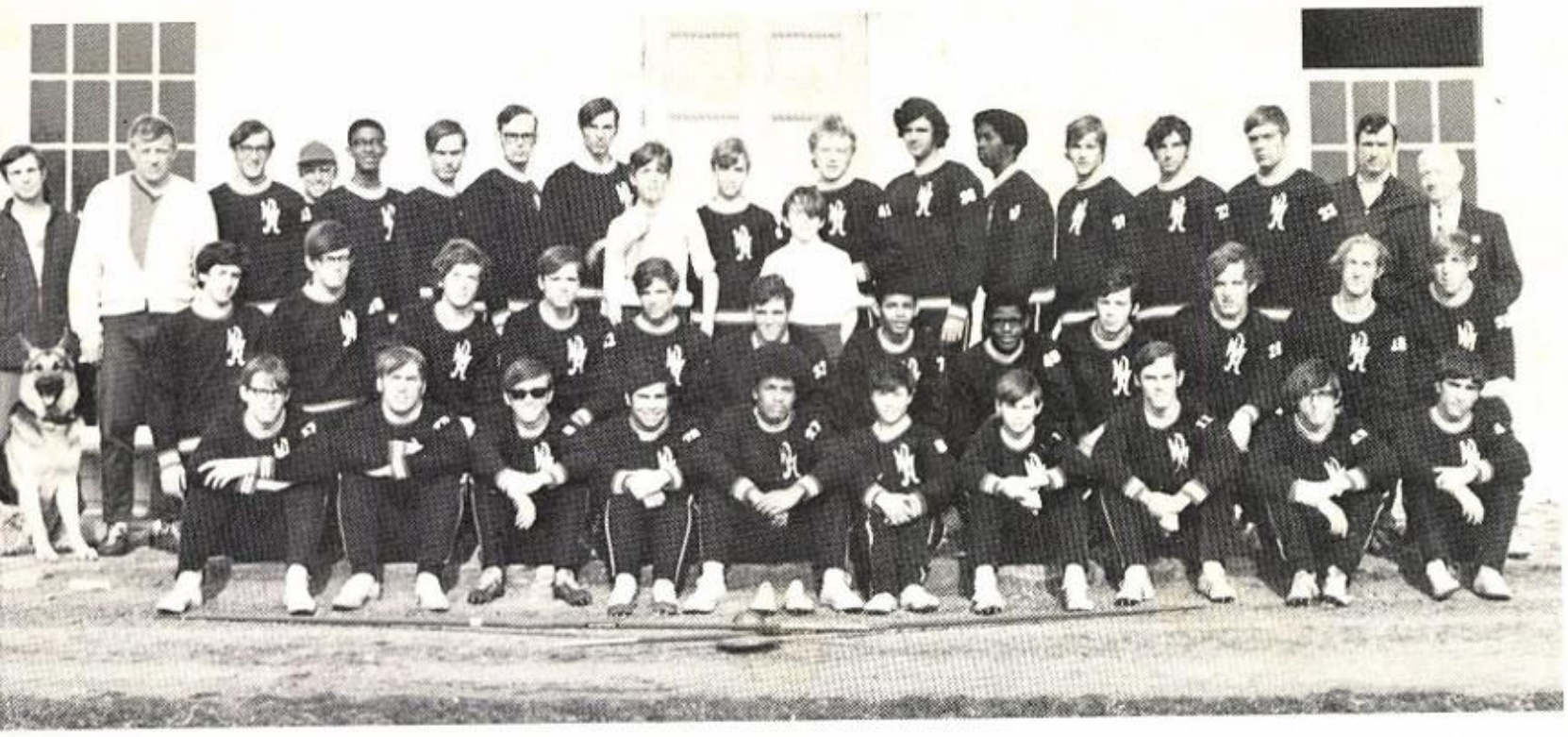

First Row: Kel Tyler, Jim Kinnane, Jim Herzog, Rich Hirsch, Harry Linwood, Edward Avery, Bruce Dunwiddie, Bill Cooke, Steve Blum, Jeff Miller. *Second Row:* Michael Garber, Dave Chamberlain, Keith Fenton, Jon Sargent, Dean Redfern, Bob Bardwell, Ed Cope, Andre Woodson, Scott Clement, Henry Downey, Bill Davis, Scott Winter. *Third Row:* Mr. Manker, Baron, Mr. Burger, Rick Clifton, Mr. Williams, Fred Blackwell, Verne Oleksowicz, Steve Gray, Dean Ivey, Frank Riley, Donald Stuart, Brad Creesy, Colin Beckett, Mark Milloff, Charles O'Bryan, Mark Darlington, Don Holway, Dan Crowley, Mr. Kennedy, Mr. Brown.

WILBRAHAM

Wilbraham	103	Avon	16
Wilbraham	60	Loomis	69
Wilbraham	87.5	Westminster	37.5
Wilbraham	55	Williston	78
Wilbraham	66	Suffield	67
Wilbraham	58	Worcester	75
Wilbraham	92	Cranwell	22

Wilbraham 3; Suffield 2; Williston 1

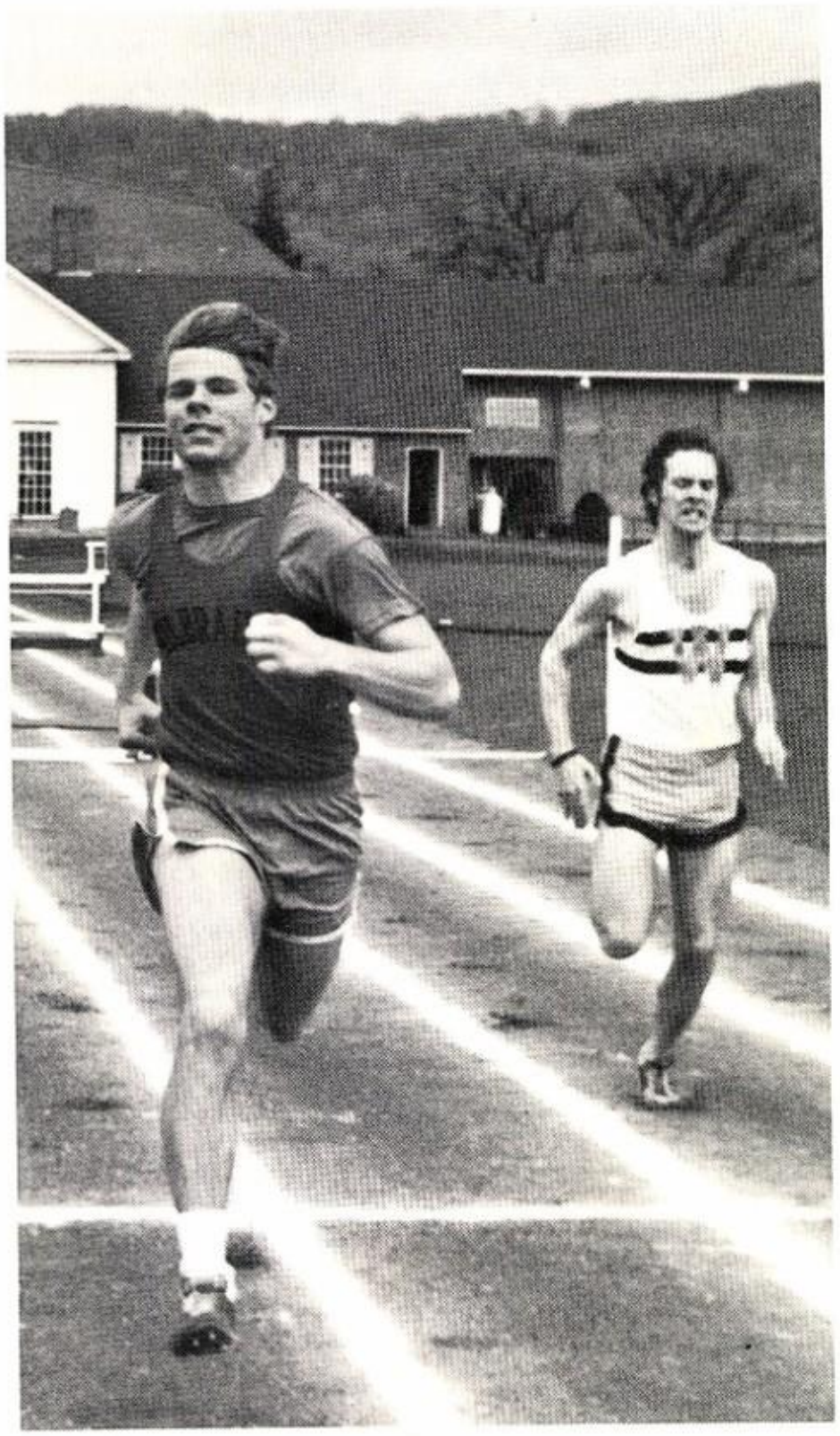

At the beginning of the season, hopes were high that the track team would go undefeated. In the first meet the Coachmen demolished Avon, but they then ran into some stiff competition. In two of the meets, victory was within reach until the last events. The team lacked depth in a lot of events. The distance runners, led by Bob Bardwell, sparkled in most of the meets. They held Suffield to only four points, while they gathered 32 for the team.

The Suffield-Williston tri-meet was typical; we ended up in third place, although Bardwell set the mile record at 4:32.2 (He had also set the two mile record the previous meet at Cranwell with a time of 10:32.) Jim Kinnane was named the most valuable runner as he captured three first places. Wilbraham took seven firsts but lost the meet due to lack of depth.

Looking ahead to next season, we can consider a strong team with the return of consistent point winners such as Dick Hirsch, Jon Sargent, Don Holway, Dean Jvey, Andre Woodson, Bill Davis, Ed Cope, and Scott Clement. We can also count on others who were unable to compete because of injuries or other reasons.

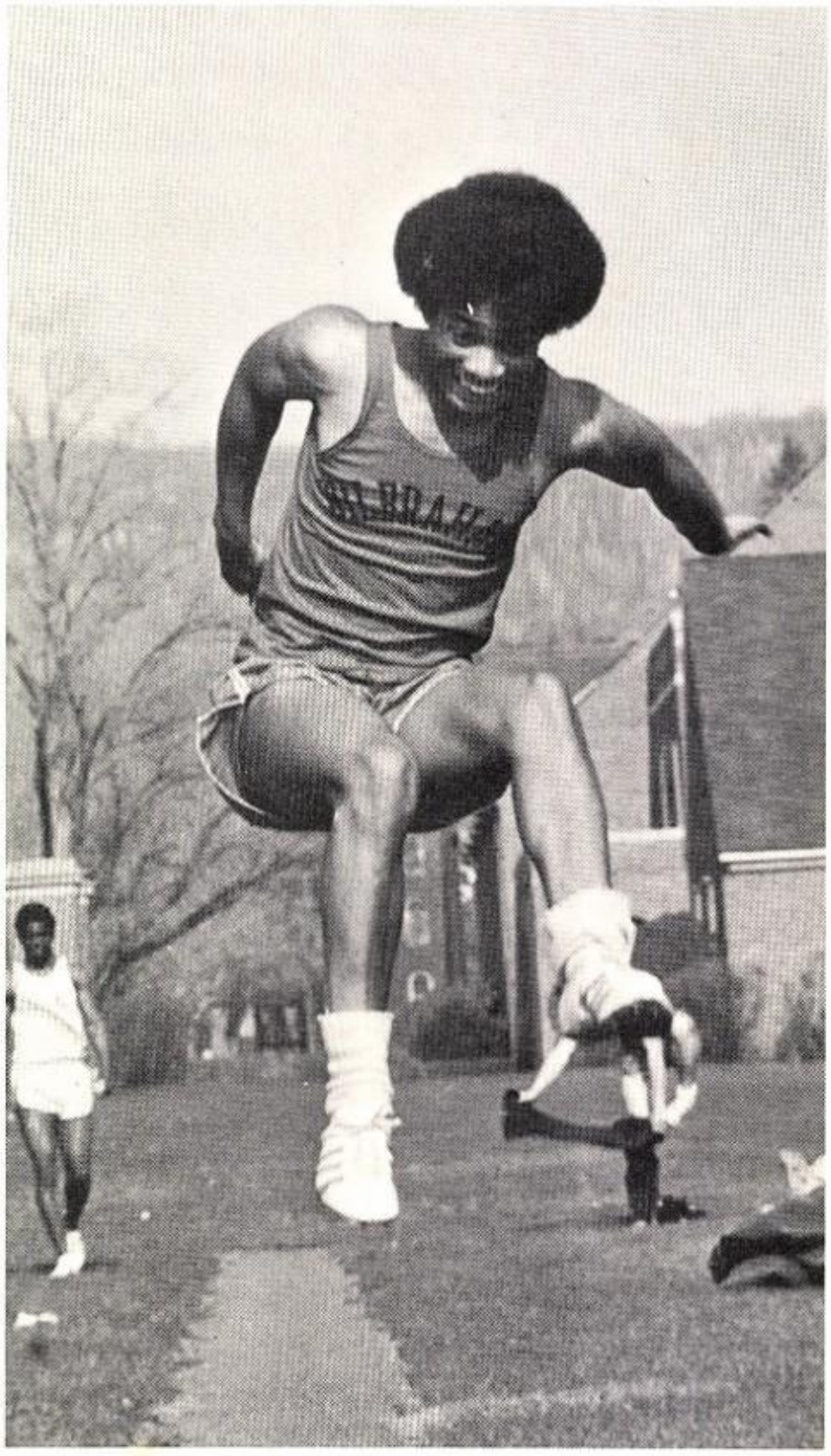

VARSITY BASEBALL

First Row: James Murphy, Larry Zabar, Greg O'Bannon, Harry Wilson, Seth Roberts, Bob Carroll, Doug Jones, Biff Delany. *Second Row:* Mr. Sheppard, Happy Hartdegen, Barry Morgan, Blake Keedy, Ralph Carman, Robert Handel, Greg Gunter, Mr. Goodband.

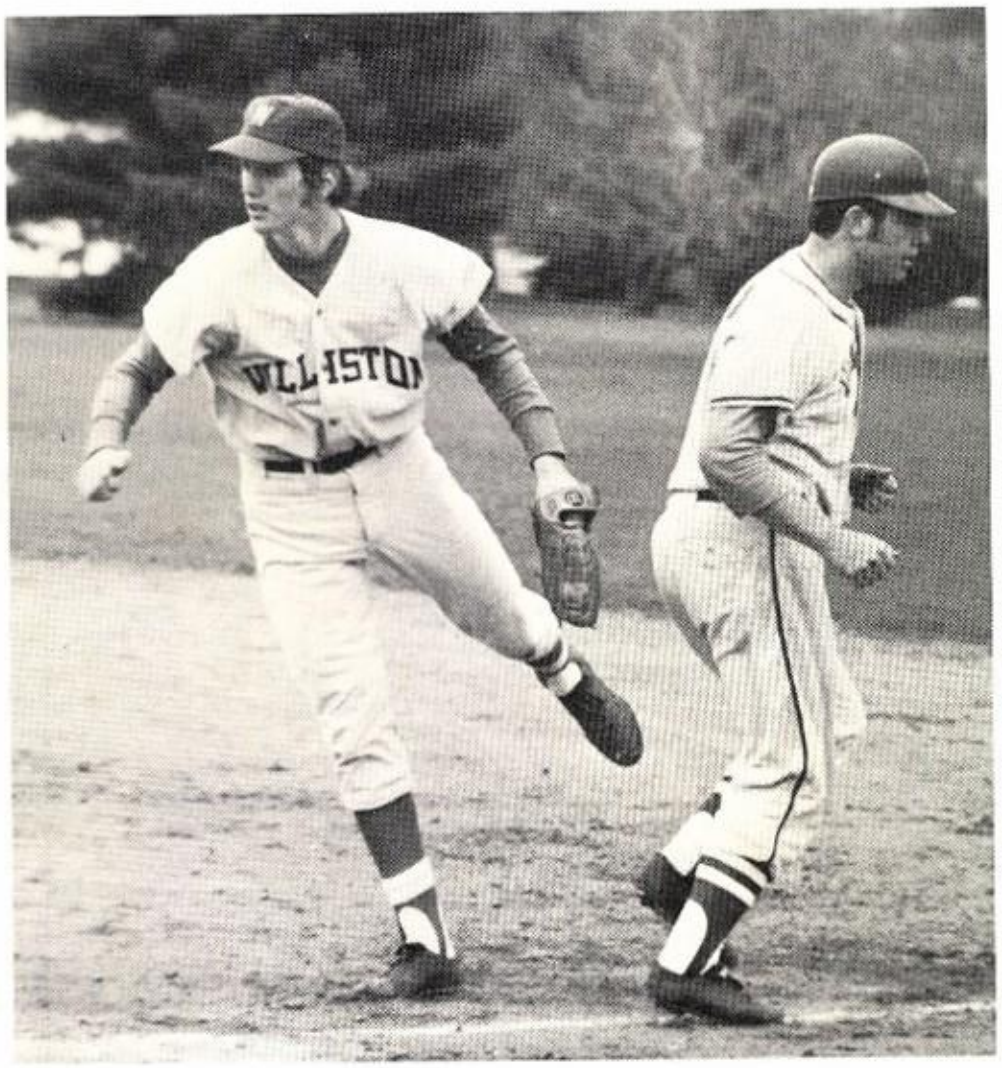

After a slow and somewhat disappointing start, the varsity baseball team picked up a fast pace which carried them to a respectable 8-5 record. Led by the hitting of Blake Keedy, Dennis Jacque, and captain Barry Morgan, the team reeled off five straight victories. Much of the credit here should go to the pitching of starter Jacque and reliever Keedy.

Against arch rival Suffield, Jacque had his best performance of the year, allowing no runs and only three hits. Keedy, the starting third baseman, was also an affective reliever as his 3-1 record shows. His one start was in the final game of the season against Lenox. He allowed two first inning runs, pitched 6 scoreless innings and hit a grand slam home run, so that we won 4-2. Barry Morgan's leadership was instrumental in enabling the team to come from behind in several games.

The future seems bright as Bob Handel, Jim Murphy, and Harry Wilson, all underclassmen, made up the infield and Greg O'Bannon and Alan Welch, also underclassmen, started in the outfield.

Wilbraham	10	Cranwell	9
Wilbraham	7	Deerfield	14
Wilbraham	3	Williston	7
Wilbraham	2	Cushing	3
Wilbraham	10	Assumption	9
Wilbraham	4	Monson	3
Wilbraham	9	Williston	2
Wilbraham	10	Monson	3
Wilbraham	3	Lawrence	1
Wilbraham	7	Kingswood	8
Wilbraham	7	Loomis	10
Wilbraham	4	Suffield	0
Wilbraham	4	Lenox	2

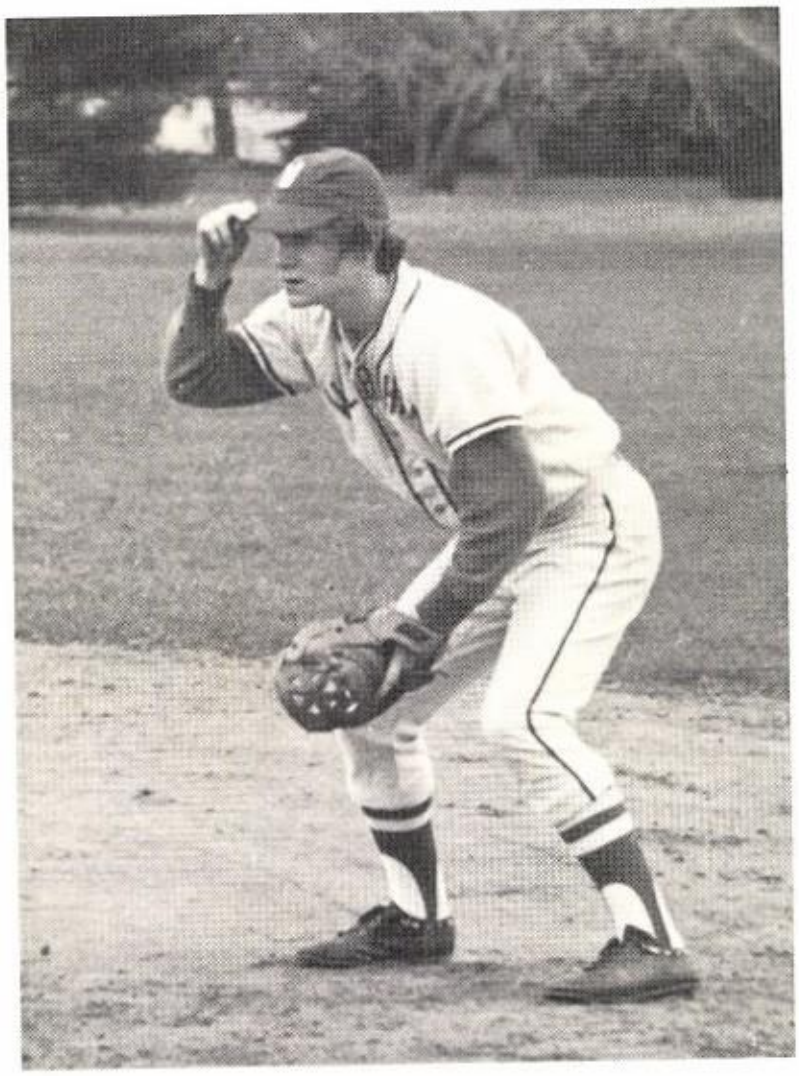

J.V. BASEBALL

First Row: Biff Delany, Mike MacDonald, Tim Platt, Kevin Rhodes, Frank Parker, Jim Kelliher, Mark Shadbegian. *Second Row:* Mr. Vibberts, John Harrington, Rich LaCroix, Peter Harrington, Ted Parsons, Mark Keroack, David Maged, Steve Vardin, Mr. Austin.

Wilbraham	1	Deerfield	10
Wilbraham	3	Williston	4
Wilbraham	1	Kingswood	5
Wilbraham	3	Worcester	4
Wilbraham	2	Williston	19
Wilbraham	4	Lawrence	12
Wilbraham	6	Loomis	5
Wilbraham	0	Suffield	14

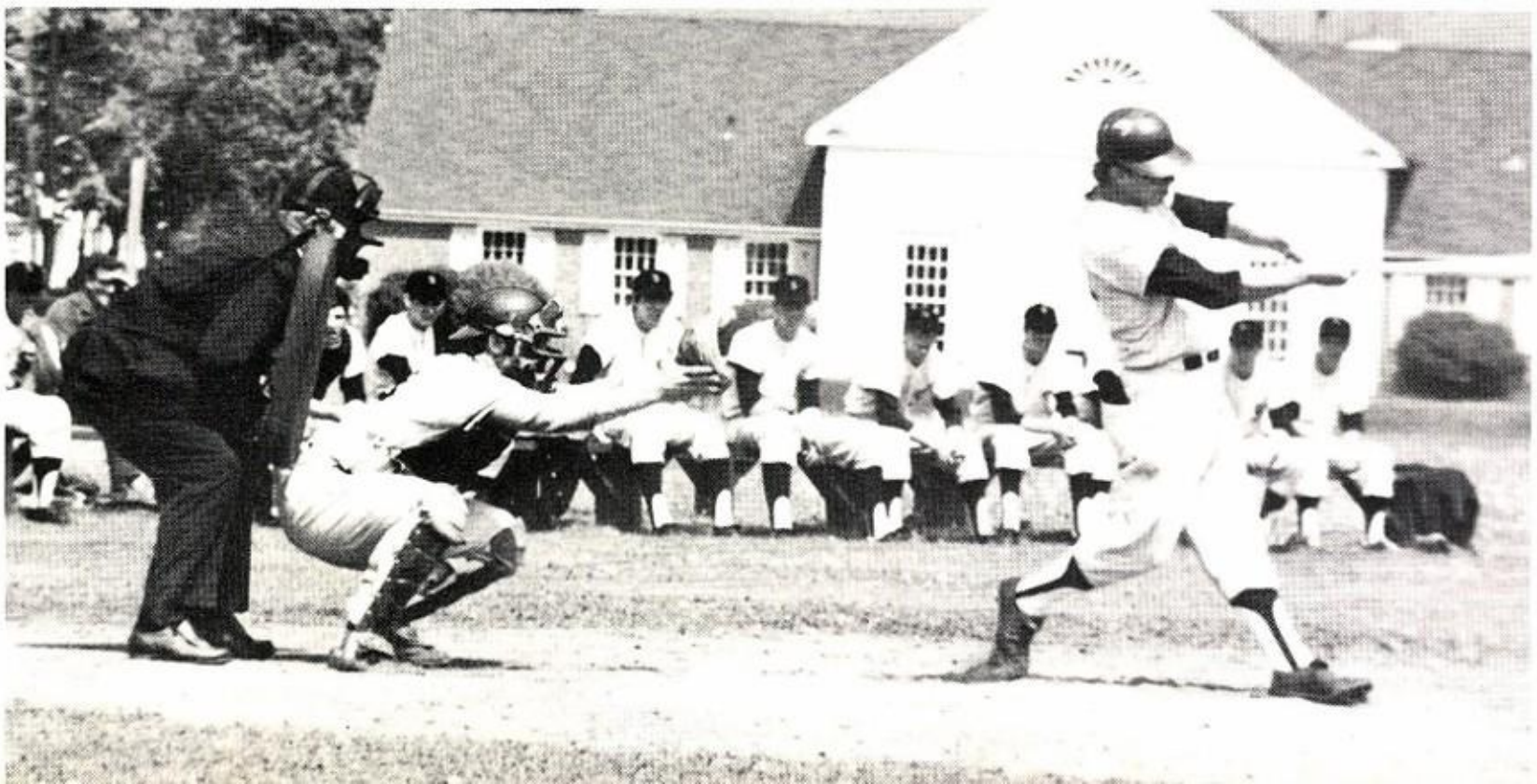

RESERVE BASEBALL

Seated: Lee Marcus, Scott Redfern, Mike Buder, Steve Richards, John Hathaway. *Standing:* Andy Dwork, Arthur Jasper, Joe Ruemer, Jeb Kinison, Dave Dibner, Mr. Bonzcek.

VARSITY TENNIS

This year was considered a building year by the varsity coach, Mr. Lincoln. With only one senior on the team, Co-captain Mark Cohen; two juniors, Dan Ruben and Howard Sohn; two sophomores, Co-captain Mark Rattan; and Steve Harvey; and three freshmen, Jeff Ubersax, Ralph Sinsheimer, and Jim Downey, the tennis team's future looks very good.

Having no returning lettermen, the season started poorly, with four defeats. Rattan played well but had a tough job handling many fine number one players from other schools. He and Ruben played first doubles and strengthened as they gained experience playing with each other. Cohen and Sohn, playing together for the second year, proved to be a strong second team. The Frosh Ubersax and Downey gained much valuable playing experience by playing fifth and sixth singles and third doubles.

The losing streak was broken by an 11-7 win over Assumption. The team then lost three straight, including a loss to Loomis for the 34th year in a row. The team bounced back with victories over Monson and Pomfret, a defeat to a strong Suffield team, and a tie with Lenox closed the season.

With six returning lettermen next year, the varsity tennis team should prove to be formidable for most schools.

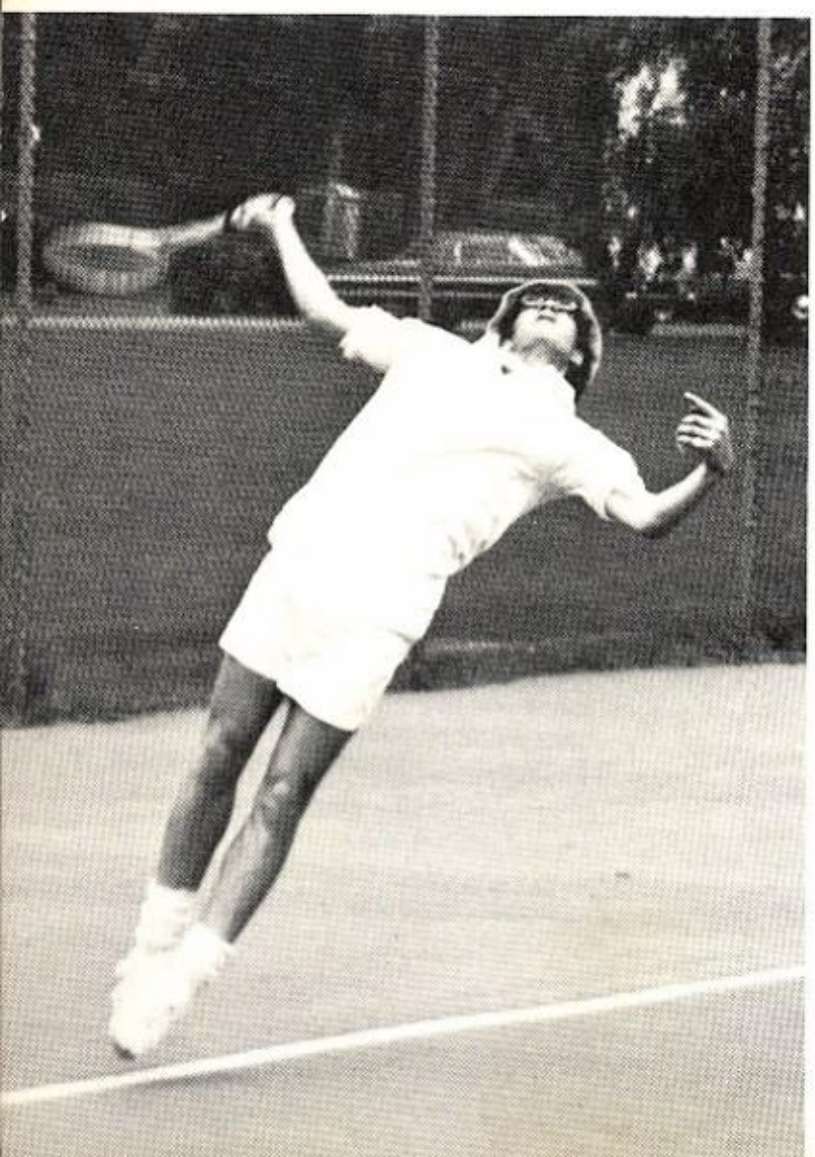

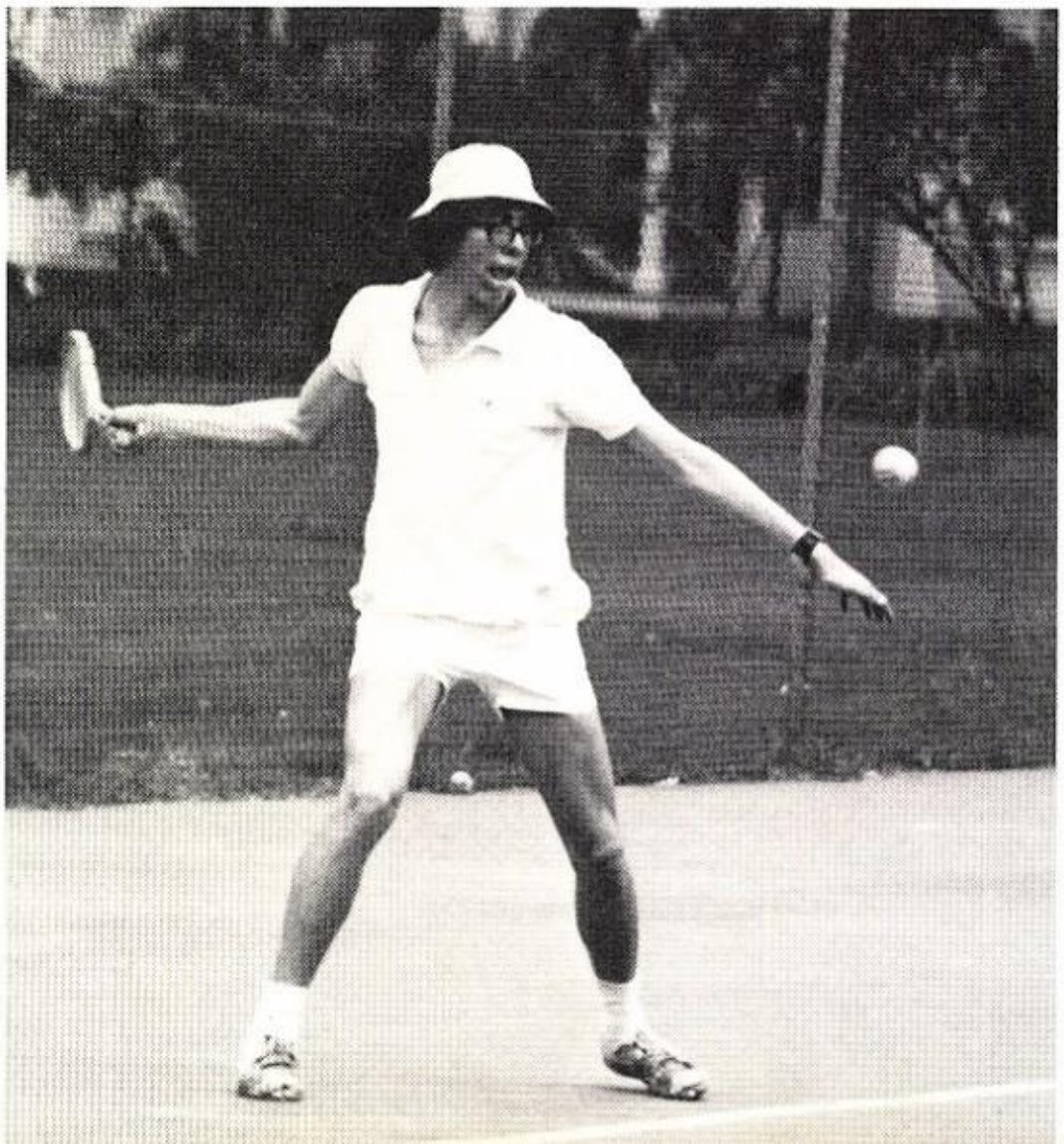

First row: Jeff Ubersax, Mark Rattan, Mark Cohen, Howard Sohn, Mr. Lincoln. *Second row;* Ollie Pratt, Dan Ruben, Ralph Sinsheimer, Steve Harvey, James Downey.

Wilbraham	3	Mt. Hermon	15
Wilbraham	2	Longmeadow	16
Wilbraham	0	Kingswood	18
Wilbraham	6	Worcester	11
Wilbraham	11	Assumption	7
Wilbraham	0	Williston	18
Wilbraham	7	Lawrence	10
Wilbraham	3	Loomis	15
Wilbraham	18	Monson	0
Wilbraham	10	Pomfret	8
Wilbraham	5	Suffield	13
Wilbraham	9	Lenox	9

J.V. TENNIS

First Row: Bob Tower, Jay Sullivan, Bob Kornfeld, Joe Martocci, Dan Curtiss. *Second Row:* Mr. Economou, Bruce Garvin, David Shenk, Eric Buckley, Larry DiBattista, Luis Garcia, Boz Lincoln, Lloyd Hall, Peter Boggio.

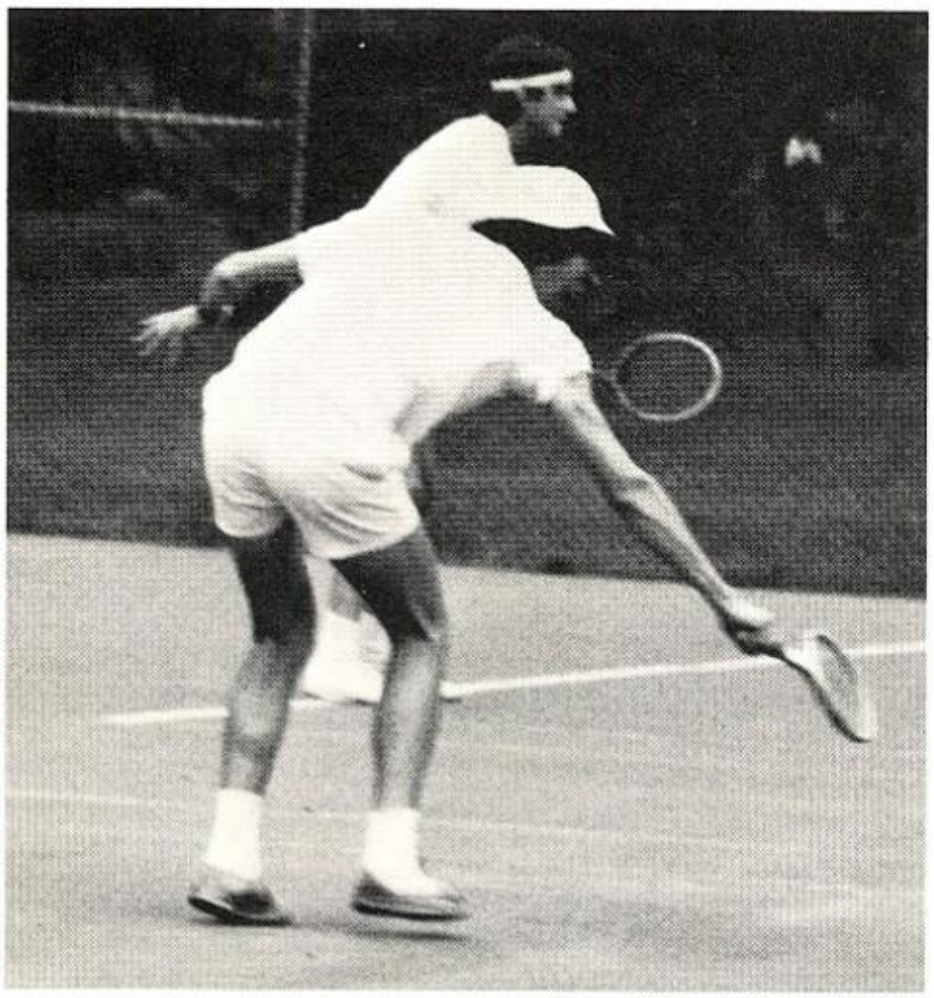

LACROSSE

This year could have been considered a building year for the lacrosse team. Since it was only the second year that Wilbraham has had a lacrosse team, there were not many experienced players, so that it had to depend more on conditioning than on stickwork to win games.

In spite of its shortcomings, the team played well in many games. Take, for example, Winchendon, a very strong opponent. In the beginning of the game, we matched them practically goal for goal. However, their greater experience and superior depth eventually overwhelmed us. Then, there were also some disappointing games, such as the one against Monson, in which we just couldn't seem to put anything together.

The future for lacrosse at Wilbraham looks bright. The majority of this year's players were sophomores and juniors. An almost even record (four wins, six losses) shows that they are gaining the experience and skills needed to win games. Within the next few years, Wilbraham can expect to see its lacrosse teams win more games and have respectable seasons.

First Row: Toby Widdicombe, Dick Edgehill, Mike Doyle, Tom McMahon (Captain), Mort Fabricant, Lionel Garcia Sued, Louis Siegel. *Second Row:* Carl Sigsbee, Bill Gage, Eric Rice, Mike McDougall, Mark Tannin, Vic Shibley, Mark Gantman. *Third Row:* Mr. Matteo, Nick Spyreas, Brad Eakins, Beto Gage, Rick Gantman, John Davis, Jim Nelson, Mike Boyd, Paul Heller, Mr. Cooke. *Fourth Row:* Paul Burt, Scott Zelken, Bill Clark, Bob Ritter, Doug Hannah, Mark Nickerson, Bob Mullen.

Wilbraham	4	Avon	8
Wilbraham	6	Cushing	5
Wilbraham	2	Longmeadow	5
Wilbraham	3	Suffield	7
Wilbraham	21	Northampton H.S.	2
Wilbraham	12	Amherst H.S.	2
Wilbraham	0	Longmeadow	9
Wilbraham	4	Winchendon	13
Wilbraham	6	Monson	10
Wilbraham	10	Darrow	6

52

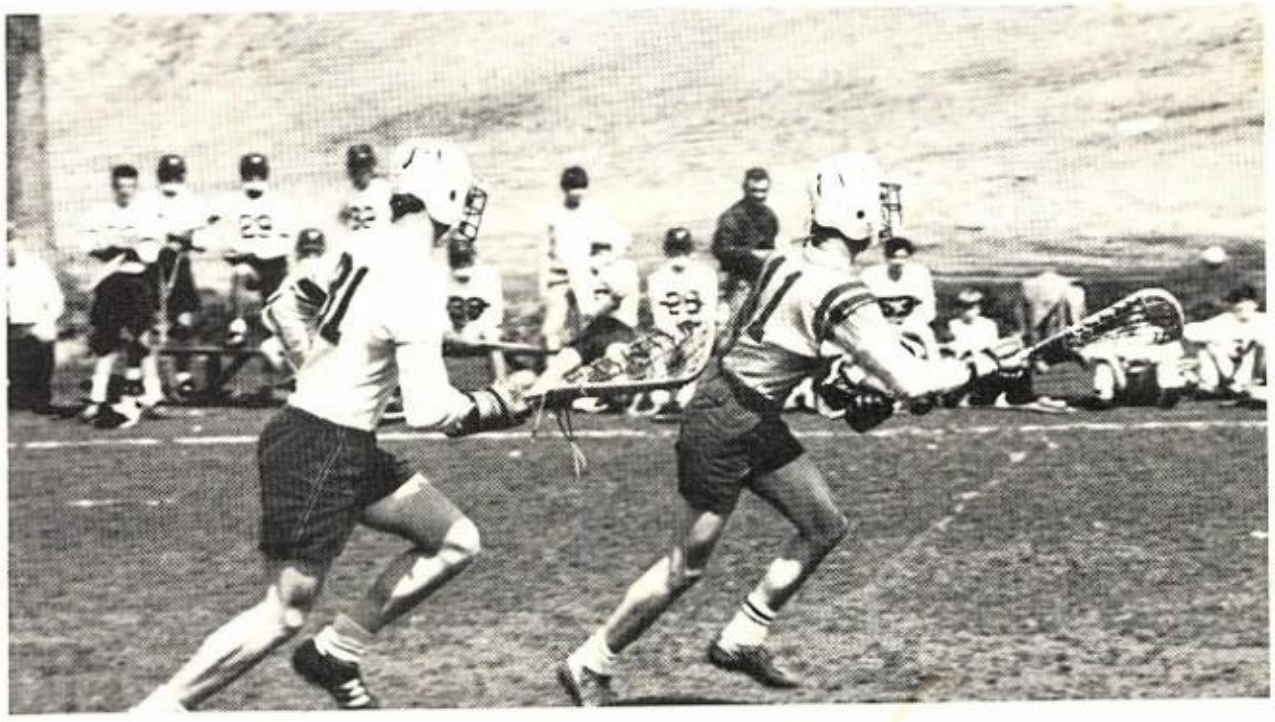

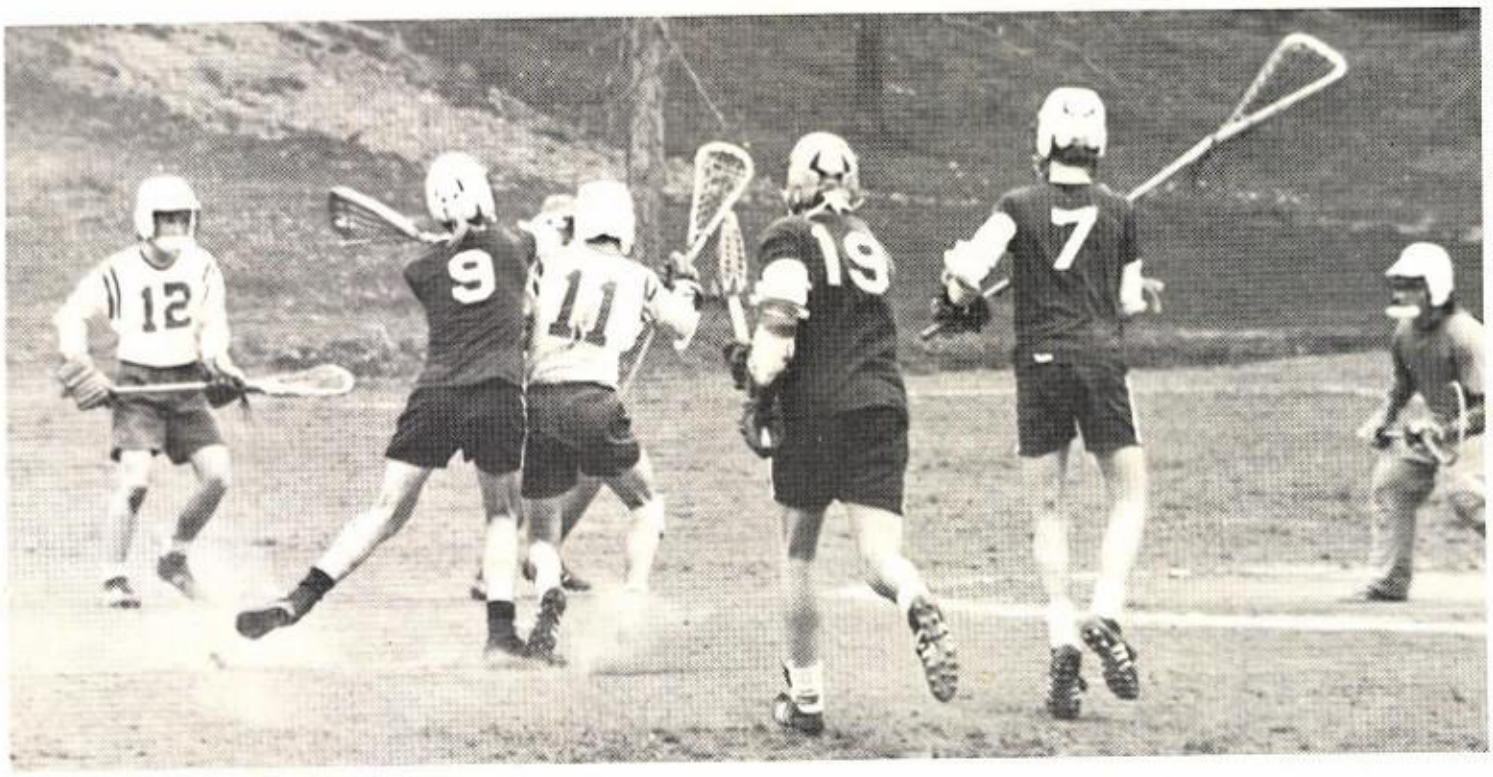
12
9
11
19
7

GOLF
1970

For the golf team, this season was full of problems, and can only be labeled as a character builder. The team, at first, appeared to have a strong chance for a good season, until a few members dropped out. Then while playing without a number one man, the team was totally demoralized. Once he came back, however, a team began to form. Towards the end of the season, everyone was playing much better due to greater experience and confidence.

Even with four starters coming back next year, the future looks pretty gloomy. We have lost our number one and two men who have played those positions for the past two years. However, if we can pick up a few good players, and if we can pull together from the start, we may all be surprised.

Ken Roberts
Paul Finn
Ken Schneider
Ed Sussman
Tom Balise
Scott Lamb
Bob Kneeland

Wilbraham	1	Worcester	6
Wilbraham	1	Winchendon	5
Wilbraham	0	Williston	7
Wilbraham	2	Mt. Hermon	5
Wilbraham	4½	Classical	1½
Wilbraham	3	Suffield	7
Wilbraham	1	Kingswood	6
Wilbraham	5	Webster	0
Wilbraham	1	Williston	6
Wilbraham	2½	Cranwell	4½

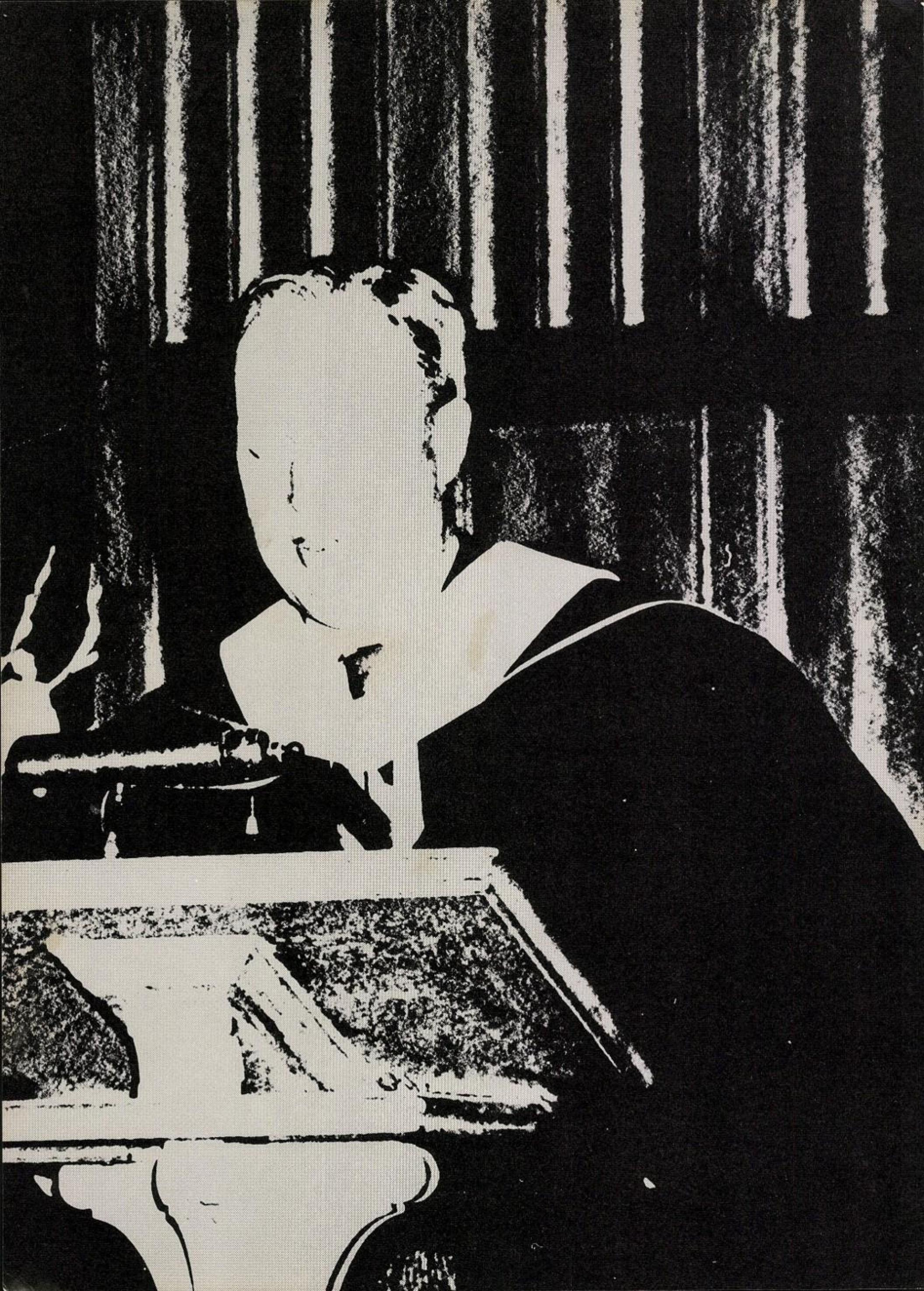

GRADUATION 1970

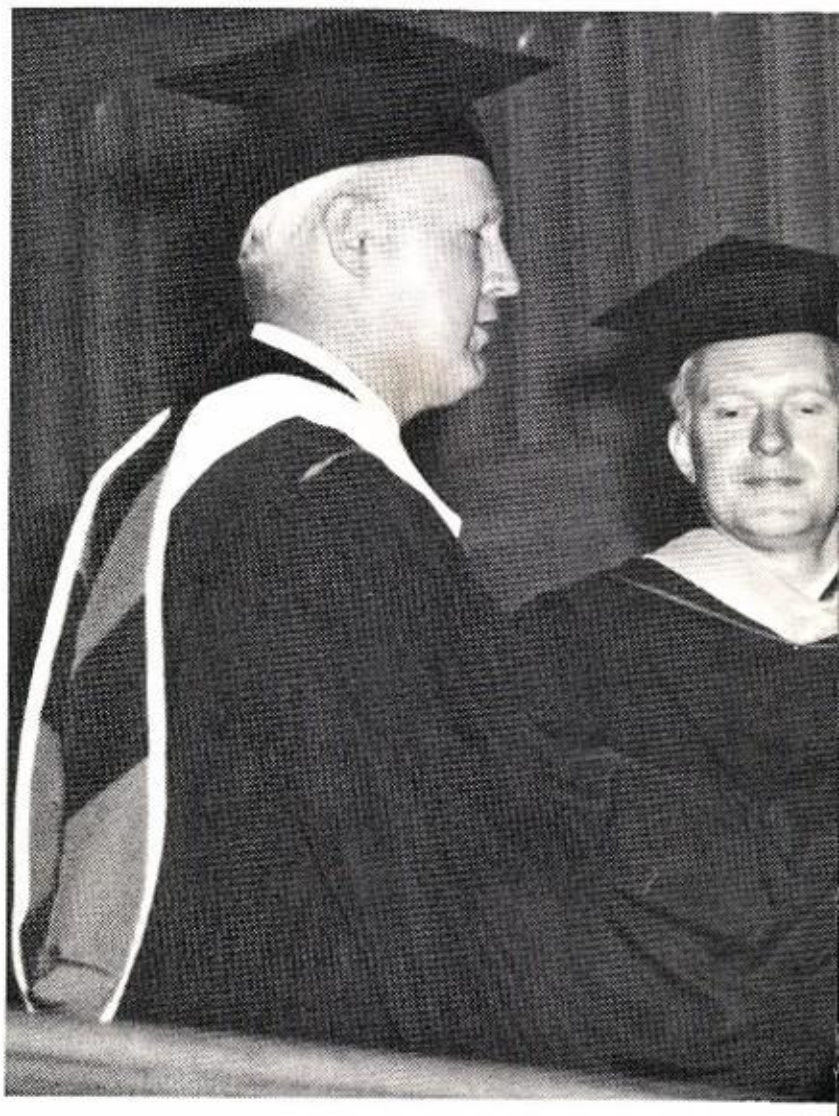

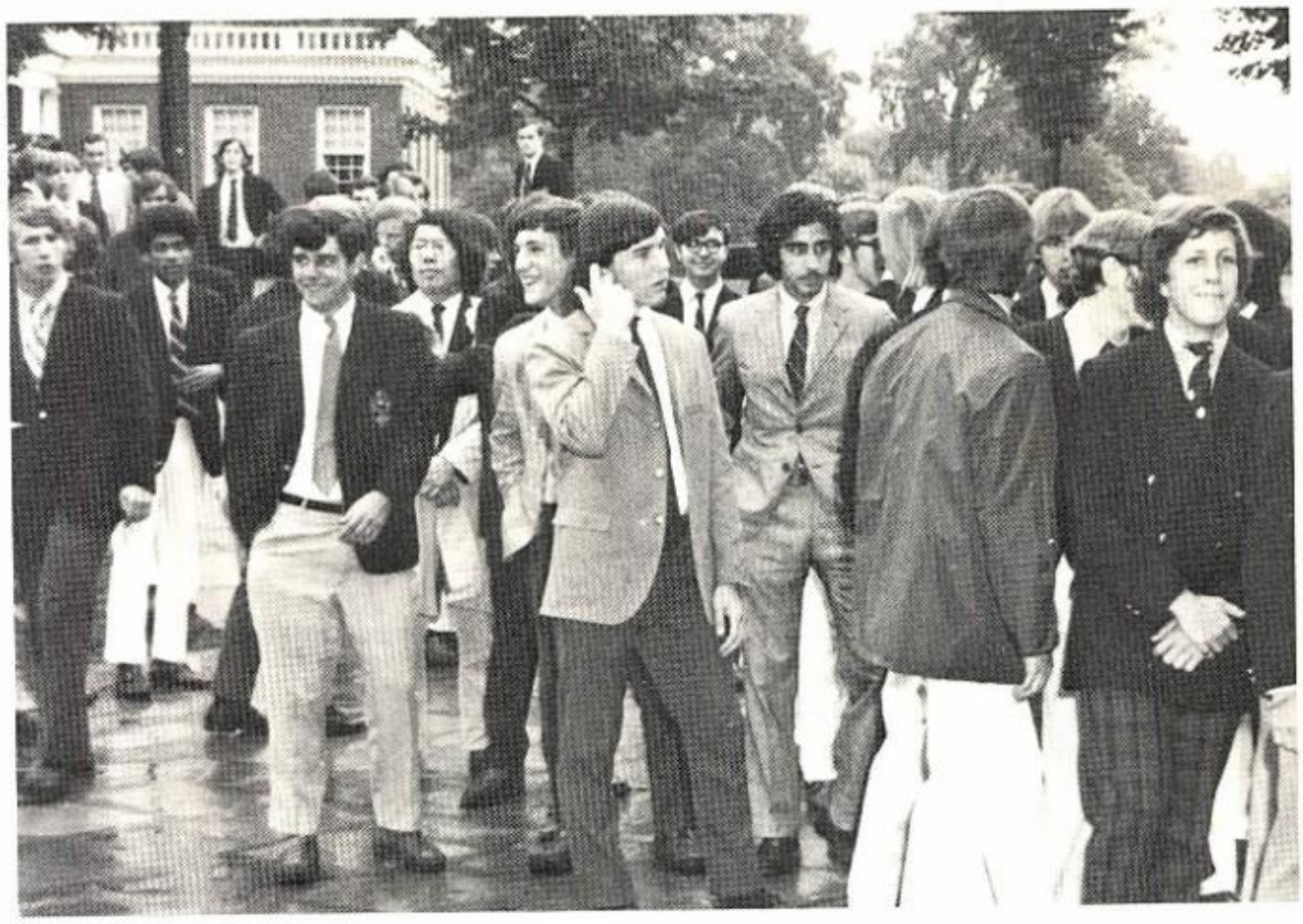

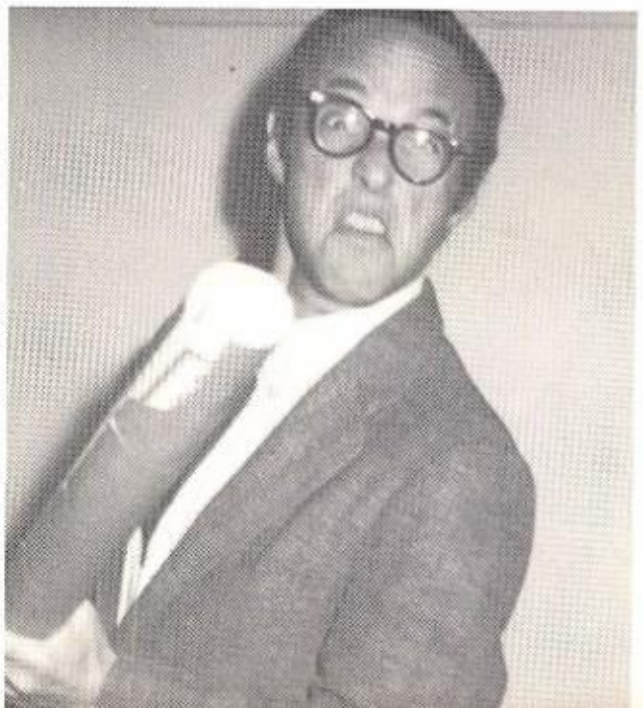

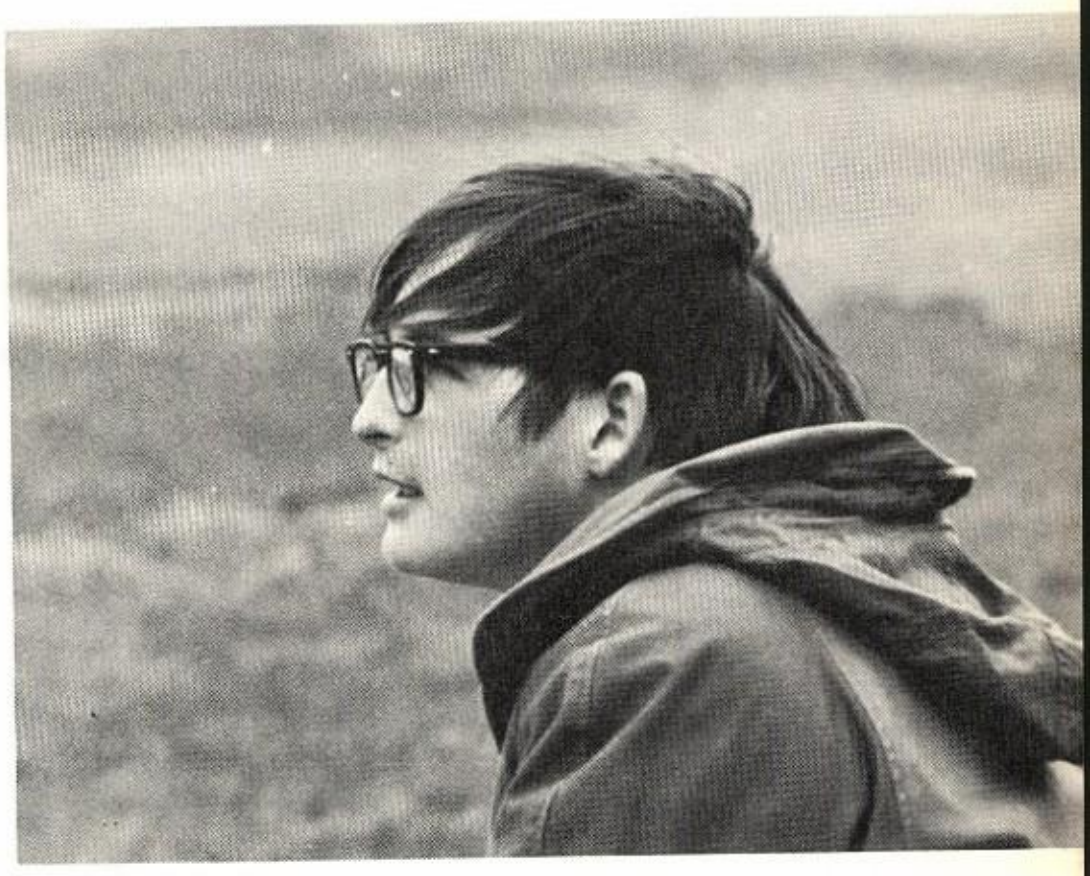

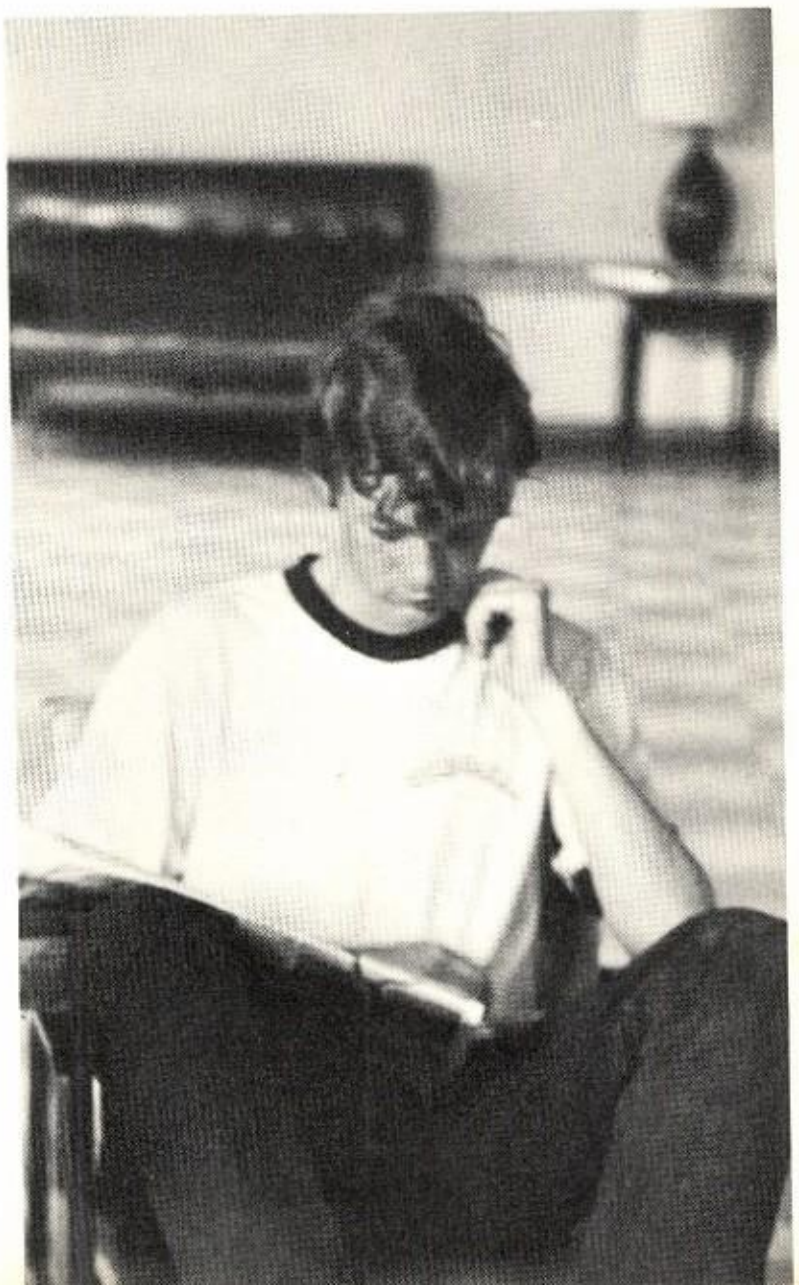

Thanks!

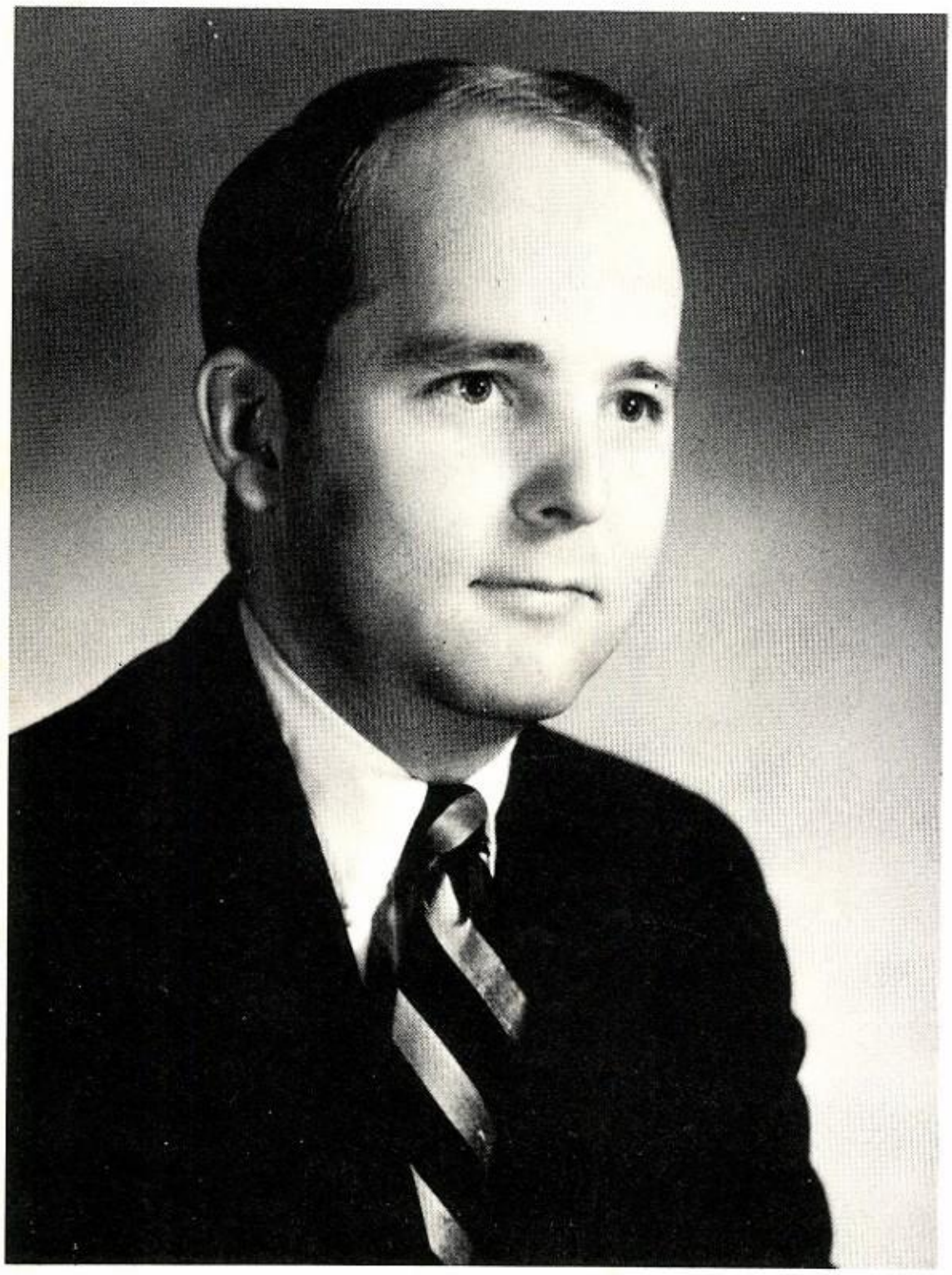

Thanks, Mr. Pethick, for the help you gave the 1970 Del Todo Staff throughout the year. Whenever things got rough near a deadline, you took valuable time away from your dartboard to help us fill a page, or get some photographs, or lay out a page. Putting together the yearbook was a hard job, and a big one too, but your advice made it just that much easier to meet each deadline and finally complete the book. *Thanks!*

DUBL-STIK® TAPE · REMOVE BACKING · PRESS IN PLACE
KLEEN-STIK PRODS · NEWARK, N.J. 07114
DUBL-STIK® TAPE · REMOVE BACKING · PRESS IN PLACE
KLEEN-STIK PRODS. · NEWARK, N.J. 07114
DUBL-STIK® TAPE · REMOVE BACKING · PRESS IN PLACE